THE WEATHER
Increasing cloudiness tonight, becoming unsettled Sunday; rising temperature.

JANESVILLE DAILY GAZETTE

HOME EDITION
TWELVE PAGES

VOL. 69. NO. 177. CIRCULATION FRIDAY 8117. JANESVILLE, WISCONSIN, SATURDAY, OCTOBER 2, 1920. Full Leased Wire Report By The Associated Press. PRICES: By carrier in Janesville: 15c per week; 3c per copy.

MOBS HUNT WOODS FOR GIRL'S ASSAILANT

Wisconsin Grows, Still 13th State

BADGER CENSUS SET AT 2,631,839; GRADUAL GAIN

INCREASE IS 297,979, SAME RELATIVE ADVANCE AS IN LAST DECADE.

MISSISSIPPI LOSES

Oklahoma and South Dakota Each Show Substantial Gain.

[BY ASSOCIATED PRESS.]

Washington, Oct. 2.—Mississippi is the second state to show a decrease in population in the 1920 census. Its population of 1,789,182 announced today by the census bureau, is 7,932, or 0.4 per cent less than that of 10 years ago. Vermont was the first state to show a decrease.

Oklahoma Increase Greatest.

The 1920 populations of Oklahoma, Wisconsin and South Dakota also were announced today, and each state showed a substantial increase. Oklahoma had the greatest increase, its population of 2,027,564 being 370,409 or 22.4 per cent greater than that in 1910. This was the smallest numerical and relative increase shown by Oklahoma since its organization as a territory in 1890.

Wisconsin's population is 2,631,839, an increase of 297,979 or 12.8 per cent as compared with that of 1910. The state retains its present rank as 13th most populous state. Its relative increase for the last 10 years was the same as that during the previous decade.

S. Dakota Passes North.

South Dakota with a population of 635,839, an increase of 51,951 or 8.9 per cent, falls into 37th place, having been passed by North Dakota. The state showed both its lowest numerical and relative increases since its administration as a state in 1889.

Oklahoma passed Mississipol in the standing of states, the latter dropping several places as a result of the decrease in its population.

Many Figures Announced.

The figures announced today are as follows:

Wisconsin, 2,631,839; increase 297,979, or 12.8 per cent.
Oklahoma, 2,027,564; increase 370,409, or 22.4 per cent.
South Dakota, 635,839; increase 51,951, or 8.9 per cent.
Mississippi, 1,789,182; decrease 7,932, or 0.4 per cent.

Milwaukee Co. Grows.

Milwaukee county, Wisconsin, containing Milwaukee, 539,469; increase 106,282 or 24.5 per cent.
Arkansas City, Kansas, 11,253; increase 3,743, or 49.9 per cent.
Concordia, Kas., 4,705; increase 290, or 6.5 per cent.
Manhattan, Kas., 7,989; increase 2,267, or 39.6 per cent.
Chickasha, Okla., 10,179; decrease 141, or 1.4 per cent.
Yuma, Ariz., 4,237; increase, 1,323 or 45.4 per cent.
Coeur d'Alene, Idaho, 6,476; decrease 818, or 11.2 per cent.
Lewiston, Idaho, 6,574; increase 531, or 8.8 per cent.
Wallace, Idaho, 2,816; decrease 184, or 6.1 per cent.

COX IN MISSOURI ON LAST LAP OF LONG WESTERN TOUR

[BY ASSOCIATED PRESS.]

Kansas City, Mo., Oct. 2.—Gov. Cox, democratic presidential nominee, came back into Missouri today for what was the last lap of his long western trip.

In his speeches at Miami, Okla., and at Joplin today, Gov. Cox discussed the humanitarian provisions of the league of nations, asserting that the "profiteers of peace" are opposed to it because it prevents them from "exploitation of humanity in sweat shops and insanitary factories."

The governor said:

"Under Article 23 the members of the league agree to maintain fair and just conditions of labor for men, women and children, to cooperate in prevention of communicable, contagious and vocational diseases; to prohibit exploitation of women and children and to control the traffic in opium and other dangerous drugs.

"You will find the munition profiteer is opposed to the league because it provides for disarmament, making future wars impossible, so he cannot coin dollars out of blood. You will find the profiteer of peace opposed to the league because of Article 23 which prevents him from exploitation of humanity in sweat shops and insanitary factories. He will not admit this as his reason but probably will join, in general clamor against Article 10."

Generally Fair, Warm, Weather Is Predicted

[BY ASSOCIATED PRESS.]

Washington, Oct. 2.— Weather predictions for the week beginning Monday are:

Great Lakes region, Upper Mississippi and Lower Missouri valleys: Generally fair with probability of unsettled weather and showers about Wednesday. Warmer first part, cooler after Wednesday.

DO YOU KNOW?

That Wisconsin's production in apples was valued at $1,896,000 in 1909, and $5,670,000, in 1919?

Wisconsin has areas which could rival highly advertised apple raising sections.

Dodgers' Wives Are Ball Fans

Left to right: Mrs. Ed. Konetchy, Mrs. Bernie Neis, Mrs. Sherrod Smith, and Mrs. Burleigh Grimes photographed at recent game.

The Brooklyn Dodgers have cinched the National League pennant—which fact doesn't make the wives of the Brooklyn players a bit peeved. The divvy their husbands receive from the proceeds of the clash with the American League entry will look mighty nice with a hard winter coming on. The wives of the players have been the most loyal adherents of the team all season, attending practically all the home games of the club. Mrs. Neis is one of the newest members of the feminine contingent, her husband having joined the team this season.

UNITED EFFORT IS HARDING'S POLICY

Senator Advocates Coordination of Agriculture and Industry.

[BY ASSOCIATED PRESS.]

West Jefferson, Ohio, Oct. 2—Advocating agricultural and industrial policy to coordinate American resources for the common good, Senator Harding declared in a speech at a republican rally today that "one for all and all for one" must be the motto of individual effort if the nation is to achieve its full potentialities.

"I want to see American life so knit together," he said, "that we will go forward to weave a great and humane pattern of united Americanism."

Makes Appeal for Farmer

Appealing for betterment of the condition of the farmer, the nominee asserted agricultural production was greater interest to those in cities than to the farmers. As a part of the same community of interest, he said, transportation facilities must be stabilized and t rehabilitated railway system supplemented by inland trucks to carry freight.

Discussing rural education, Mr. Harding spoke a word for the education of adults in current events, and asserted that such a movement would constitute "the true bulwork against extreme radicalism."

Must Better Education

"We must see to it," he said "that we raise standards of rural education. We have just awakened to the fact that the education of the American child everywhere has fallen below the standard necessary for the protection of our future. We have had to face the fact that our school teachers are under-paid."

SAFETY WEEK DEATH BOOKS ARE CLEAN

Milwaukee, Oct. 3—The ninth annual safety congress and the Milwaukee Safety Week just closed here has been the most remarkable demostration of what can be accomplished by safety effort in the whole history of the safety movement, according to C. W. Price, general manager of the National Safety Council. The records of Dr. F. N. Franklin, county coroner here, show that there has been a single death due to accident in Milwaukee during the whole of Safety Week, as against an average of 7 during the rest of the year. Buffalo, N. Y. St. Paul and Cincinnati are seeking the next safety congress.

Roosevelt Confident of Dem. Vote in Kentucky

Louisville, Ky., Oct. 2.—Judged by the tremendous crowds that greeted him yesterday in Mt. Sterling, Lexington, Frankfort and Louisville, Franklin D. Roosevelt, democratic nominee for vice president, said today he was confident "Kentucky will be found this November in the democratic and Victory column."

He will close his Kentucky tour at Bowling Green this evening and then will go to Terre Haute, Ind.

AUTOIST CRUSHED UNDER CAR; LIVED NEAR EVANSVILLE

[SPECIAL TO THE GAZETTE.]

Evansville.—Evansville and vicinity was shocked Friday when word came from Lodi about 4 o'clock that a man was found dead pinned under his Ford car near that place. He was found to be Edward Koberstein, a farmer living on the F. W. Rodd farm about four miles south of Evansville.

Mr. Koberstein was returning from Baraboo where he had been transacting business.

The body was taken back to Baraboo, his former home, and the home of his mother, for burial. He leaves a wife and three small children, besides his mother and several brothers.

Mr. and Mrs. Koberstein came from Baraboo four years ago and have lived on the Rodd farm since.

Mrs. Koberstein left for Baraboo this morning.

BANDITS HOLD UP RAILWAY STATION

Yeggs Make Big Haul at Bloomer, Then Commandeer Auto

EauClaire, Oct. 2—Two unmasked bandits walked into the railroad station at Bloomer late last night, held up attaches and several persons waiting for a train, took $1, 100 from the cash box and made their escape, forcing a passing motorist to take them to EauClaire, 27 miles distant. They also took $40 from the motorist.

The motorist, Charles Reetz, of Bloomer, declared the men forced him to take them to a railroad station here, returned to him his $40 and ordered him to drive back to Bloomer. Reetz stopped at Chippewa Falls and notified the authorities.

The Gazette's Sworn Statement of Circulation and Ownership.

The semi-annual statement required by the postal law is published herewith and the Gazette takes pleasure in making public these facts regarding its business.

Statement of the Ownership, Management, Circulation, etc., required by the Act of Congress of August 24, 1912, of THE JANESVILLE DAILY GAZETTE published daily at Janesville, Wisconsin, for October 1, 1920.

State of Wisconsin
County of Rock—ss.

Before me, a Notary Public in and for the State and county aforesaid, personally appeared H. H. Bliss, who having been duly sworn according to law, deposes and says that he is the Business Manager of the Janesville Daily Gazette and that the following is, to the best of his knowledge and belief, a true statement of the ownership, management (and if a daily paper, the circulation), etc., of the aforesaid publication for the date shown in the above caption, required by the Act of Congress of August 24, 1912, embodied in section 443, Postal Laws and Regulations, printed on the reverse of this form, to wit:

1. That the names and addresses of the publisher, editor, and business managers are:

Name of — Postoffice Address.
Publisher—Gazette Printing Co., 200-204 E. Milwaukee St., Janesville, Wis.
Editor—Stephen Bolles, Janesville, Wis.
Business Manager—Harry H. Bliss, 120 Jackman St., Janesville, Wis.

2. That the owners are: (Give names and addresses of individual owners, or if corporation, give its name and the names and addresses of stockholders owning or holding 1 per cent or more of the total amount of stock).
Howard F. Bliss Estate, Janesville Wis.
Clare S. Bliss, 120 Jackman St., Janesville, Wis.
Harry H. Bliss, 120 Jackman St., Janesville, Wis.

3. That the known bondholders, mortgagees, and other security holders owning or holding 1 per cent or more of total amount of bonds, mortgages, or other securities are: (If there are none, so state)
None.

4. That the two paragraphs next above, giving the names of the owners, stockholders, and security holders, if any, contain not only the list of stockholders and security holders as they appear upon the books of the company but also, in cases where the stockholder or security holder appears on the books of the company as trustee or in any other fiduciary relation, the name of the person or corporation for whom such trustee is acting, is given; also that the said two paragraphs contain statements embracing affiant's full knowledge and belief as to the circumstances and conditions under which stockholders and security holders who do not appear upon the books of the company as trustees, hold stock and securities in a capacity other than that of a bona fide owner; and this affiant has no reason to believe that any other person, association or corporation has any interest direct or indirect in the said stock, bonds, or other securities than as so stated by him.

5. That the average number of copies of each issue of this publication sold or distributed through the mails or otherwise, TO PAID SUBSCRIBERS DURING THE SIX MONTHS PRECEDING THE DATE SHOWN ABOVE IS

8774

H. H. BLISS, Business Manager.

Sworn to and subscribed before me this 1st day of October, 1920.
(SEAL) O. C. HOMBERGER, Notary Public.

My commission expires Aug. 20, 1922.

Service

Gazete, filled with theb est wants and offers of this community, offer their efficient service to you. Like the advertisers here today, you will profit by using this service. The Want Ad introduces the buyer to the seller, brings help to the employer and work to the unemployed.

And Gazette want ad service includes the writing of your ad for you, if you say so. Telephone 77 either phone.

"SPORT" SULLIVAN TO REVEAL INSIDE BALL BRIBE STORY

GAMBLER NAMED BY SOX IS COMING TO CHICAGO WITH INFORMATION.

NO JURY TODAY

McGraw and Other Giant Players to Testify in Quiz Monday.

[BY ASSOCIATED PRESS.]

Chicago, Oct. 2.—The Cook county grand jury which has been conducting the investigation into the alleged "fixing" of the 1919 World's Series today was made a special body to continue its work. The regular sessions of the grand jury were completed yesterday.

Master Mind Hinted At

Reports received from New York said that John J. "Sport" Sullivan, mentioned in the grand jury testimony here, had declared that there really was a "great big master mind" behind the deal which involved the payment of money to White Sox players to "throw" the 1919 series.

"Within the next 48 hours I will be on my way to Chicago and when I get there I will tell the whole inside story of the frameup," Sullivan is said to have declared.

Sullivan Expected Tuesday

Sullivan, who says he handled several hundred thousand dollars in bets on the last World's Series, is expected to arrive here Tuesday.

"They have made me the goat and I'm not going to stand for it," he added. "I know the whole history of the deal from beginning to end. I know the big man whose money it was that paid off the White Sox players—and I'm going to name him."

No Jury Session Today

There was no session of the jury today, other than a perfunctory one to dispose of the formalities making it a special body. Testimony will be resumed Monday, and on Tuesday John J. McGraw, manager of the New York Giants, Fred Toney, Giant pitcher and Benny Kauff, former outfielder of the New York club, will take the stand to conclude evidence relating to Heinie Zimmerman, Hal Chase and Lee Magee, National league players who are alleged to have conspired to throw ball games during the 1919 season.

Players Refuse Bribe.

Kauff and Toney, it is understood, will testify that Zimmerman offered them $500 and $200 resepectively to throw a game. They refused.

It is probable that the grand jury will delve into reports of dishonesty in the national pastime stretching back through more than a decade.

NO PLAN TO FIX 1920 SERIES IS FOUND

New York, Oct. 2.—District Attorney Lewis of Kings county today issued a statement in which he declared investigation by his office had failed to disclose any plan to "fix" the 1920 World's Series.

TEMPERATURES STILL WELL BELOW NORMAL

Washington, Oct. 2—East of the Mississippi today the temperatures continued considerably below the seasonal normal, but the weather bureau forecast somewhat warmer weather tonight from Michigan southward to the east gulf states and almost generally east of the Mississippi river Sunday.

Frosts were reported this morning from Wisconsin, Michigan, and the upper Ohio valley southward to Tennessee and northwestern South Carolina.

OGLESBY ASKS VOTES BE RE-CANVASSED

[BY ASSOCIATED PRESS.]

Chicago, Oct. 2—Lieut. Gov. John Oglesby filed a petition in the county court here today asking that the result of the primary election in Chicago be excluded from the official count for the state until such time as it can be canvassed for possible errors or frauds. Oglesby won by a big majority down state, but on the face of unofficial returns lost by about 5, 000 votes when the Chicago figures were added in.

AIRPLANE AND CREW SINK IN LAKE MICHIGAN

[BY ASSOCIATED PRESS.]

Chicago, Oct. 2.—Lieut. Sidney Pedott, Chicago, a naval reserve officer, was drowned this afternoon when a naval seaplane which he was flying plunged into Lake Michigan two miles off Lake Forest.

Lieut. A. K. Bachelor, of Saginaw, Mich., his companion, was thrown clear and swam back to the wreckage. He made a vain effort to release Pedott's life belt before the wreckage sank.

Frances Willard Memorial Fund

Report of receipts for the Frances Willard fund received:

Previously reported	$150
James C. Wise	10
Mrs. I. M. Holsapple	1
Mrs. H. Willey	1
From J. B. M. A., LaPrairie	2
A "Friend"	1
Total	$165

$436,720 Carried in First Draft of City Budget Now Prepared

Ready for Presentation on Monday Night When Citizens Will Be Given Opportunity to Make Suggestions and Changes —Makes No Provision for New Projects.

A total of $436,720 will be needed to care for the various departments of city government in Janesville next year, exclusive of new projects which have been proposed, according to figures given out by Mayor T. E. Welsh today. A total of $312,178 was raised for this year's expenses.

The city tax rate last year was $1.61 per hundred, while on the basis of the above sum estimated for necessary expenditures it will be $1.41. All extra expenditures for garbage disposal, ornamental light extensions, etc., will tend to increase the tax rate, it was pointed out by the mayor.

For the past three weeks City Clerk E. J. Sartell has been compiling figures of the costs of running the various city departments. The figure, $436,720, is Mayor Welsh's recommendation of amount which must necessarily be provided for in the 1921 budget. It will be brought up for discussion at the regular council meeting Monday night. Interested citizens are asked to attend and offer suggestions as to what more money should be provided for.

Budget Is Complete.

"This is the most complete budget that has ever been presented to the council," declared Mayor Welsh today. "Provision has been made for all running expenses, many items of which were overlooked in other years. Many hours have been spent in preparing it. It is up now for the council's approval or disapproval."

The big increase in the 1921 budget is in the general fund, for which it is proposed to raise $124,905, as against $74,780 this year, and $51,595 last year.

"Salaries alone are now being paid on the basis of $67,000 annually," the mayor explained. "I am asking that $70,000 be set aside for this next year, this amount to include salaries in the engineering department which last year was under the expenses of that department. Consequently that appropriation has been cut from $10,000 to $6,000."

The following appropriations for the general fund remain the same in the mayor's recommendations: Mercy hospital, music in parks, dental clnic, annual payment to Mrs. Palmer, bond for city treasurer, expenses of city attorney's office, expenses of visiting nurse and city sealer, auditing books.

Expenses Up 44 Percent.

"Expenses have increased 44 percent," the mayor continued. "That is why I am asking for more money for the various departments."

The appropriation for the rest room should be increased $700, the mayor recommends. Other increases recommended are: Expenses—police department, increase of $1,300; city clerk and treasurer, including new bookkeeping system, $700; street department, $5,500; health department, $500; detention hospital, $1,500; plumbing inspector, $150; elections, $615; swimming pool, $300; parks, $1,000; miscellaneous, $2,500.

New Items Listed.

The following items are listed by the mayor but were not listed in the last budget: Expenses—mayor's department, $500; city assessor, $150; building inspector, $250; insurance, $900; tank corps' rental of fair grounds, $1,500; city's share of trunk line highway, $2,580; weeds, $500; medical clinic, $200; supplies and fuel, $2,500 note of American La France Co., and interest, $2,800; expenses of steam roller and street flusher, $5,000.

$150,000 for Schools.

In addition to the proposed increase of $50,000 in the general fund, the mayor proposes increased appropriations for 9 of the 11 other funds. He is asking for $150,000 for the public schools as against $93,000 this year, when they ran short.

Other increases proposed by him are: Lighting fund, $1,600; bonded debt fund, $12,942; fire and water fund, $20,260; library fund, $5,650; industrial school $8,700; highway fund, $5,000. He would establish a new fund for parks with an appropriation of $5,000.

In the final tabulation, various receipts estimated at $70,800 are deducted from the amount asked for the general fund, $124,905, leaving a net amount of $55,000 to be raised for the general fund.

(Continued on page 4.)

W. MURRAY CRANE DIES SUDDENLY

Former U. S. Senator of Massachusetts Succumbs at Dalton

[BY ASSOCIATED PRESS.]

Dalton, Mass., Oct. 2.—Former United States Senator W. Murray Crane, who has been seriously ill for several weeks, died suddenly at his home here early today. While in attendance at the notification ceremonies of Gov. Coolidge as republican vice presidential nominee at Northampton last summer Mr. Crane was stricken ill. He recovered quickly, however, and it was announced that he was overcome by the heat.

A few weeks ago his condition became so serious he was confined to his bed. He failed rapidly last night and death occurred about 4 o'clock this morning.

Family At Bedside.

The former senator's wife, his son, Winthrop Murray Crane, Jr., and his two sisters, Miss Clara L. Crane and Mrs. Harry O. Bates, were at his bedside when the end came.

When the republican national convention met last June, Mr. Crane participated in the league of nations fight against the advice of friends

(Continued on page 4)

TRACTION COMPANY VALUE IS $60,000

No Increase Over Last Assessment Although Taxes Will Be $260 Higher

Valuation of the Janesville Traction company for 1920 has been fixed at $60,000, the same as last year, according to figures announced at Madison, Friday, by the state tax commission. The new valuation of the Beloit Traction company is $185,000, an increase of $10,000.

The new tax rate affecting this class of utilities has been placed at $13.95 per thousand as compared with $14.65 last year. The increase is chiefly due to the soldier bonus surtaxes.

Under the new assessment, the local street-car company will pay $1,137.19 as compared to $877.85 last year. The taxes for this class of utilities are placed on the state rather than on the local rolls and become collectable, December 1. Beloit company's tax is $3,506 against $2,414 last year.

MAC SWINEY REFUSES TO TAKE ANY FOOD

[BY ASSOCIATED PRESS.]

London, Oct. 2.—What is described as a "final appeal" to Terence MacSwiney to accept food was made by a doctor in Brixton prison today, according to a bulletin issued by the Irish Self-Determination league on the condition of hunger striking Lord Mayor of Cork. The league's bulletin read:

"The condition of Lord Mayor MacSwiney remains virtually unchanged. The doctor warned the mayor this morning that he was sinking fast and made a final appeal to him to take food. The mayor refused, saying his mind had been definitely made up from the beginning and that his decision was irrevocable."

This was the 51st day of Mayor MacSwiney's hunger strike.

ALLEGED HECKLER SUES REPUBLICANS

[BY ASSOCIATED PRESS.]

Baltimore, Oct. 2.—Edward A. Ryan, a lawyer of Worcester, Mass., and Washington, who was arrested at Fifth Regiment Armory on the night of the Harding meeting after interrupting the republican presidential nominee with questions about league of nations, today entered suit for $100,000 damages against Galen L. Tait, republican state chairman; John J. Hanson, one of the officials of the meeting; Police Marshal Robert D. Carter, and two patrolmen, for alleged false arrest and malicious prosecution. The charge of disorderly conduct against Ryan was dismissed in police court the following day and Chairman Tait sent a letter to Marshal Carter saying none of those in charge of the meeting had ordered the arrest.

Noted Actress, Returned, Will Begin New Tour

[BY ASSOCIATED PRESS.]

Rome, Oct. 1.—Eleonora Duse, the celebrated actress, who for many years has been in retirement, will begin a new tour soon, starting from this city.

FARMERS POSSES TRAIL MORON IN VICINITY OF VIOLA

THIRTEEN-YEAR-OLD LASS IS ASSAULTED ON WAY TO SCHOOL.

SHE WILL RECOVER

Bloodhounds Lead Searching Parties in Pursuit of Attacker.

[BY ASSOCIATED PRESS.]

Viola, Wis., Oct. 2.—Following a trail which led through corn fields and swamps and woods, and seldom came in sight of a main traveled road, two posses of farmers and villagers, led by bloodhounds, spent the night in the farming territory southeast of Viola in search of the blackbearded moron who waylaid and assaulted Ruth Barkley, 13 year old daughter of Dayton Barkley, on her way to school Friday.

At 9 o'clock this morning the dogs and posses were working 10 miles southeast of Viola headed toward Muscoda. Word came at 10 o'clock that a man answering the description of the assailant got on a westbound train on the Prairie Du Chien division of the Milwaukee road at Muscoda this morning. Officers at stations west of Muscoda have been instructed to search the train.

Girl Will Recover.

Doctors claim this morning that Ruth Barkley will recover. Although struck a blow on the head which rendered her unconscious, her assailant inflicted only a scalp wound. She is suffering principally from nervousness and fright.

Blood hounds leading the posse in pursuit lost the trail again at noon today on a road 10 miles from Viola. That the moron begged a ride in an automobile at that point is the belief of Sheriff Story.

No Trace Is Found.

The report that a man answering the description of the girl's assailant boarded a westbound train at Muscoda this morning was denied at noon. Sheriff Story made a hurried trip to Muscoda and Richland Center and found no trace of the man in that part of Richland county.

GALVESTON HAS ANOTHER FIRE

National Guardsmen Are Rushed to Scene of Conflagration

Galveston, Tex., Oct. 2—Fire broke out in section A, at the south end of pier 41 here today. A general alarm followed and 200 national guardsmen were rushed to the scene.

One hour after it had started, although burning heavily, the fire was still confined to the lower compartment of section A. National guardsmen were removing bales of sisal which had not caught fire, and were assisting the firemen to combat the flames. No steamships were endangered.

TROOPS WILL GUARD WATERFRONT FROM FIRES

Austin, Tex., Oct. 2.—Ranger Captain R. B. Brooks in command of police at Galveston, was ordered today by Governor Hobby to furnish adequate police protection to guard the entire water front in such manner as will prevent disastrous fires, "if it takes the entire national guard and every man in Texas to do so."

ULSTER NOT BLAMED FOR FAILURE TO PREVENT RIOTING

Belfast, Oct. 2—Ulster is not to blame for the failure of government forces to prevent recent disorders in Ireland, writes Sir Edward Carson, Unionist leader in Ulster, in sending a subscription to a fund for the relief of loyalists who lost their places of employment and homes during recent riots here.

"Attacks upon our people and their property and the murder of faithful servants of the crown as well as efforts to boycott Ulster traders," he declares, "are naturally provocative of reprisals. It is only by supporting the forces of the executive department that the government can be assisted in defeating the machinations of our enemies and restoring peace to the community."

Sir Edward declares the plan for a solution of the Irish question advanced by Viscount Grey is a "policy of scuttle with a vengeance."

BELOIT SCHOOL GIRL KILLS HERSELF

Lulu Luella Lightfoot, aged 15, shot and killed herself with a 32 calibre revolver Friday morning. She was a freshman in the Beloit high school and lived with her father and grandmother at their home on Harrison street. Mrs. Lightfoot was estranged from her husband and Lulu cared for the children, two younger brothers.

The parents were divorced last spring and this caused the little girl to brood much and she wrote frequently to her mother, always hoping that she would come back to the home.

No inquest was ordered as there was no mystery in the death of the girl.

Emil Friend, Well Known Financial Writer, Dies

Milwaukee, Oct. 2.—Emil Friend, well known financial writer and connected for many years with Chicago papers, died today at a local sanitarium. Mr. Friend had been in poor health for a considerable time and came to Milwaukee several days ago to seek relief.

Gazette World Series Extra

Immediately after the close of each game of the World Series, except Sunday, Oct. 10, the Gazette will print a Base ball Extra with every play made. Newsdealers should order now for the series.

BRYAN & JOHNSON MUCH IN COMMON

Looking for Place in Leadership of Democratic and Republican Parties

By DAVID LAWRENCE

Copyright 1920 by Janesville Gazette

Lincoln, Neb., Oct. 2.—Hiram Johnson and William Jennings Bryan are exhibiting a species of political affinity this year which is just coming to the surface. It ought not to go unchronicled because the entente they are establishing may have an important bearing on what happens to the republican and democratic parties respectively after the election is over and the political truces under which each of these two veterans is operating have come to an end.

Bryan Likes Johnson

Bryan likes Johnson and Johnson likes Bryan. Politically they have as much right to exchange views and share their joys and sorrows over the fate of progressive issues as any two citizens—that is about all their friendship signifies to date, according to those here who know that Messrs. Johnson and Bryan have been exchanging personal notes of late. What they have said to each other about the respective candidates of their respective candidates would probably be interesting reading if it were not intended for the privacy of their friendships.

After Election

But when the election has been decided, then a new alignment in politics may be expected. Senator Johnson will endeavor to lead the progressive wing of the Republican party and William Jennings Bryan probably will feel that, if Cox is defeated, the mantle of leadership should go to the oldest of the democratic leaders in America today—himself.

It is from the "Commoner" itself, which is published here, that the straws are taken which shows the way the wind is blowing. In the current issue, one finds under the signature of William Jennings Bryan the following editorial about Hiram Johnson:

Johnson, Roosevelt Successor.

"Senator Johnson has come nearer than any other associate of Mr. Roosevelt maintaining a hold up on the progressive sentiment of his party. He surprised the Wall street crowd by the following he developed among the rank and file of that party. If there had been a national primary so that all Republicans could have expressed themselves through the ballot, he would have exerted a much larger influence in the republican convention. He was hampered by lack of newspaper support—he had no way of getting his case before the voters."

Johnson Praises Bryan

On another page but near enough not to be overlooked is reprinted from The Sunset magazine a paragraph from an article under the signature of Hiram Johnson which says:

"It was refreshing to listen to William Jennings Bryan at the democratic national convention. There may be little he said with which we agree but at least he had his say. He stood before a hostile convention, spoke his heart, and while the delegates stolidly voted against him, he moved the galleries to the one genuine demonstration in the gathering. When a man stands his grounds in the face of newspaper ridicule and organized opposition and preaches the faith that is in him he commands the admiration and respect of those who love courage and free expression. Mr. Bryan represents a dwindling few in our national life—those who yet believe in the American right of free speech and frank discussion. In battling for his principles, openly and courageously—although our views may be at variance with his—Mr. Bryan performs a real and a much needed service in our politics."

No Third Party.

Now the inference drawn by many political observers in recent years has been that some day there would be a coalition of progressives recruited from the democratic and republican parties and amalgamated in a third party. But the inference is far from being realized. Third parties are futile in the judgment of both Mr. Johnson and Mr. Bryan. Even the nonpartisan league has shrewdly foreseen the almost impossible struggle that confronts a minority party and has captured the republican or democratic primaries in a state as the case may be and then gone to the voters with all the advertising and prestige that the old party labels can command.

Want the Leadership.

Messrs. Bryan and Johnson have in common a desire to get possession of the leadership of the two big parties by boring from within. But William Jennings Bryan has given his townsfolk something to think about this year by his tendency to depart from the lines of regularity which he has so often boasted. Time was when Bryan would defy his critics to point to him as a bolter from his party. Today in the Commoner, impelled by the force of a big moral question like prohibition, he is ready to forsake colleagues in the democratic party and is appealing to the people to vote for dry republicans and progressive republicans in every congressional district where the democratic candidate may be wet or reactionary.

Nonpartisan League Example

This kind of tactics has been the backbone of nonpartisan league strategy in the west. Bryan's independence this year is causing comment. He plays close to the radical movement which is sweeping the west. He is heart and soul in the prohibition fight. His friends here say he considers it a vital issue so far as congress is concerned but that his support of Gov. Cox will never develop from the vague and indefinite stage which it is at present because of the league of nations questions. Bryan thinks Gov. Cox stands committed to the Wilson position of opposition to the league of nations with the Lodge reservations.

To get Bryan's support, Gov. Cox would have to espouse the set of reservations to the peace treaty voted for by several democratic senators last year in a vain but desperate hope of satisfying Senator Henry Cabot Lodge. The democrats who stood by Mr. Wilson and the republicans, who like Hiram Johnson opposed the entire league formed a combination big enough to prevent ratification on the Lodge basis.

Gum Store Yegg Pleads For Life, Then Escapes

Beloit.—William Jorgenson caught William Fernandees, Mexican, in the act of robbing the P. A. Anderson Gum store. Fernandees pleaded with the officer not to shoot and said he would submit to be arrested. Then he knocked the officer down with a gun and escaped. Fornandees was again arrested.

RAILROAD SHOP FIRE IN TEXAS HAS MILLION LOSS

Corpus Christi, Texas.—Fire, with estimated $1,000,000 loss, destroyed the shops of the St. Louis, Brownsville and Mexico railroad at Kingsville, Texas.

FEW CASES BOOKED FOR CIRCUIT COURT IN MONROE, OCT. 7

[By Gazette Correspondent.]

Monroe—There will be a short session of circuit court when the court opens here Oct. 7, it is indicated by a glances at the calender for the fall term. Only a few cases will be called and it is quite possible that they will be disposed of in a day, or two days at the most. The cases to come up are those which will be attended to without a jury. A number of them are old cases which have been before the court several terms. The jury cases will be called in November. There are altogether about 30 cases on the docket. Of these, six are criminal cases, including the case against Ernest Schmidt, who is charged with reckless driving of an automobile, and the assault and battery case against William Abby. The Schmidt case is one which is hanging over from last year. Schmidt is charged with having run down Sam Altman with a motor car a year ago last May.

There are 23 cases which involve issues of fact for the jury. The calling of the jury cases has been postponed until November so as to not necessitate the calling of men from farms during the harvest season.

EVANSVILLE

[By Gazette Correspondent.]

Evansville.—The Missionary society and Missionary guild of the Congregational church gave a shower last night in the church parlors for Miss Lucile Smith, who is to be married October 20, to George F. Haglund, Wilmington, Del. Miss Smith was presented with several pieces of silver.

Mrs. George Olson, Brooklyn, has returned to her home after a week's stay at the home of her parents, Mr. and Mrs. Clarence Roberts.

Mrs. Alice Ballard and Lawrence Ballard expect to go to Chicago tomorrow, where they will visit friends until Tuesday, when they will leave for Los Angeles, Calif., where they will make their home for a year or two.

Mrs. Z. W. Miller went to Madison today to stay over Sunday with relatives and friends.

Miss Claie Haight, Madison, is spending the week-end with Mrs. Robert Collins.

Miss Hazel Olson and Miss Nancy Ostad returned to their home in Stoughton last night after a few days' visit at the Clarence Roberts home.

Mrs. C. H. Spencer went to Sharon, Thursday, to spend a few days at the Andrew Pond home.

Mr. and Mrs. L. L. Bagley went to Madison to spend the week-end with relatives and friends.

Mrs. Arthur Sheviand and children of Beloit came last night to visit Mrs. Sheviand's parents, Mr. and Mrs. Charles Park, and other relatives and friends.

The Milwaukee American association and Samson Tractors will play ball on the Evansville ball ground Friday afternoon, Oct. 8.

Elmer Kleinsmith has purchased a house and lot on Second street of W. F. Biglow. Mrs. Minnie will move into it Oct. 15.

F. W. Rodd went to Lodi last night.

Charles Thomas, a farmer living west of town, had one of his hands badly hurt Friday in a corn shredder. He was taken to the Janesville hospital for surgical treatment.

ROSARY BEADS, Prayer Books, and other religous articles for sale at St. Joseph's Convent. Prices lower than at the stores.

CLINTON

[By Gazette Correspondent.]

Clinton—A rally day service will be held at the Presbyterian church at 10:30 Sunday morning. Every church member is requested to be present and to bring a friend. There will be no Sunday school.—Word was received Thursday morning of the death of Mrs. John Little at the home of her daughter, Mrs. James Duthie, Janesville. Her daughter, Mrs. Walter Dalton, of this village has the sympathy of a large circle of friends in her bereavement.—Will Grulke and bride have returned from their wedding trip and will make their home on the farm recently purchased of Frank Alway.—The funeral of the late T. J. Conry was held at the Catholic church, Delavan, Thursday morning. Interment was made in the Delavan cemetery.—Mr. and Mrs. Jay Foley are rejoicing over the arrival of a son which was born Sunday morning, Sept. 28.—The agricultural class of the high school visited the Tildon Guernsey Dairy farm near Delavan, Wednesday.—Mr. and Mrs. M. M. Murray returned Wednesday from Madison.—Mr. Kelly, Madison, came down Thursday to look after some repairs which are being made on his farm near Avalon.—Mrs. Burns Ryder, Long Beach, Calif., is spending a few days' with relatives here and at Shopiere.—About 30 women of the Dorcas society of Bergen surprised Mrs. K. K. Newhouse Thursday afternoon. Mrs. Newhouse and family will soon move to Clinton.—Mr. and Mrs. Fred Dockhorn returned home Tuesday from a few days' visit with relatives in Iowa.—Mr. Carpenter and Oscar Hanson, Rockford, were calling on Clinton friends Friday.—Marshal Jensen is moving to the Will Hamilton farm west of town. Mr. and Mrs. Hamilton will spend a few weeks with their son, Palmer, Beloit, before starting for California.—Mrs. A. D. McKay was one of the speakers at the Parent-Teachers meeting Friday afternoon at the school house.—Patsy Reddig, La Crosse, is here on business and calling on friends. Mr. Redding who worked for the Wallace Carriage Factory while here is still with the same firm.—Harold Larson, who has been working on Beloit, has been spending the past week with his parents.—The barn on the Henry Green farm north of town was destroyed by fire early Friday morning.—Leonard Gates returned to Longmont, Col., after spending the past two weeks with his parents, Mr. and C. Gates.

WOMEN WIN ON STATE COMMITTEE

Secretary, Treasurer and Vice-President Given to Them —Row is Averted.

[SPECIAL TO THE GAZETTE.]

Milwaukee, Oct. 2—One of the warmest rows ever staged at a meeting of the republican state committee was averted by the action of Sol Levitan, member of the committee and defeated candidate for state treasurer on the LaFollette and nonpartisan league state, when he pleaded against the motion to invite candidates to appear before the committee. Outside were Blaine the nonpartisan league candidate for governor and William J. Morgan, candidate for attorney general on the republican ticket and the bitterest and most fearless opponent of the league in the state.

Morgan Loaded for Scrap.

Morgan was loaded for a scrap. Everybody knows his position. He will not support the nonpartisan league ticket of Blaine, Comings and Hall but is openly for McCoy. He intended to say a few words about what it meant to be a republican and why he took the attitude he did that would have been unpleasant to the nonpartisan leaguers on the committee. Many felt that it was a mistake not to let Blaine talk and get his feet deeper in the North Dakota mire. But Sol Levitan came to the rescue and the motion to invite the candidates to appear before the committee was withdrawn.

Routine Business Of Committee

Refusal by C. E. Shaffer to be a candidate for secretary resulted in the election, of Mrs. W. H. Wendt of Milwaukee for that place. The LaFollette men were outgeneralled and outvoted at the very start and their candidate, Leo Sachjen, had no chance. R. J. White made a speech against putting women on the official list of the committee but he lost. Mrs. H. M. Youmans, of the First district was elected vice-chairman and Katherine Williams, of Milwaukee as treasurer. The Committee on finance is Sol Levitan, chairman, A. J. Horlick, Racine and W. B. Heineman, of Wausau.

Women on Executive Committee

The executive committee is Walter Heineman, Wausau, chairman; Mrs. Lynn Smith, Milwaukee; T. Able, Sparta; R. J. White, Milwaukee; A. Gordon, Stevens Point; Miss Ada James, Richland Center, and Dwight T. Parker, Fennimore.

It was decided to have a large Wisconsin delegation make a pilgrimage to Marion, O. on Oct. 18, to hear Senator Warren G. Harding, republican candidate for the presidency. It is expected that Calvin Coolidge vice presidential nominee, also will be there.

Many Supporting McCoy.

The committee presents the strange anomoly that many will not support Blaine and the rest of the nonpartisan league candidates and where these three vacancies on the ticket appear will either not vote or will support McCoy, for governor. One significant act was the resignation of former member of the Assembly John Chapple, editor of the Ashland Press, from the committee. He is actively supporting McCoy for governor.

ADVERTISED LETTERS

Women—Mrs. Alox. Affleck, Mrs. Steve Brown, Mrs. Chas. Brown, Armeda Cone, Miss Marjorie Coe, Mrs. Elsie Doubleday, Miss Mable Guse, Mrs. Dora Gorden, Mrs. C. S. Hanson, Ethel Jennings, Mrs. Joe Johnson, Mrs. Frank Karberg, Mary Lowe, Mrs. Ella Murphy, Miss Larran Marx, Mrs. Marie Summers, Mrs. R. L. Smith, Miss Hilda Soetoburg, Mrs. Ettie Shuman, Miss Gertrude Whitemore, Miss Marion White, Miss Nettie Walsh.

Men—Adam Apfel, Mike Amber, Al Anderson (2), Wm. Bohler, James Bohen, M. B. Bailey, Frank Bailey, Robt. Boocail, John Czek, H. M. Coulter, A. Delbert Crought, W. J. Curry, Jr., Walter Cromwell, A. Comstalk, John De Moss, I. H. Davenport, J. Davenport Ed Dalison Joe Dormady Jess Edwards, William Forbes (2), James C Foster, Robert Fox, Signor Forte di Rocco, W. H. Frangel, C. A. French, Vincent Ferguson, Walter Fellows, Charles A. Garrad Jr., Horace Gosvener (2), F. L. Gerogette, Simon Hastulik, Clyde P. Hutchinson, Mr. Husen, L. C. Halstene, Gibson Haining, John H. Hagen, Ingvalt N. Herreid, P. D. Holmes Ellis Holliday, J. B. Holton (2), Ed. Heimstatter, Fallentine Jonnson, W. S. Kelley, Christ Knolis, Lafe Koffman William Koss Theo Kowalski, A. H. Lhapp, Walter Langwell, Leo Legman, Benj. H. Lyke, Fred Milion, Arthur Mormin, Mr. Maensey, Lawrence Manrikes, Harry D. Mack (2), Albert Muelle, Clarence McCurthy, Clyde McGahey, Mike Michalowski, W. C. McQuade, Homer L. Norbois, Ed. O'Connell, Ed. Oehler, P. M. Parkins, A. E. Parker, J. B. Pagin, Henry Pischke, E. S. Roberts, Stanley Rawding, Clarence Raley, Pell Barman (3), C. A. Rock, Mr. Rogers, Frank Rossiter, J. P. Stockherry, Edward Sagers, John G. Schultz, W. L Seliger, Bert Sellnow, J. J. Snyder, Irving Tandy, Grant Taylor, Art Urban, Forte Vicenzo, Wm. Vitzig, W. Vierbaeben, Andrew Wilson, G. W. Widemer, Art Wrenn, Jack Washburn.

Others—Jordan and Company, Kutz & Hake.

Hear "Idle Dreams" from "The Scandals of 1920". Brunswick record at Leaths.

RUSSIAN GOLD IS IMPORTED TO UNITED STATES

Washington.—The Federal Reserve board's periodical statement notes the importation of $339,636 in gold from "Russia in Europe," the first gold to come from Russia since late in 1916.

AUSTRIA TO VOTE ON UNITING WITH GERMANY

Vienna.—The National assembly voted unanimously to have the government carry out within six weeks a plebiscite on the union of Austria and Germany.

Children's Division at Public Library Popular; New Books Added Monthly

By MRS. ABBIE HELMS

A busy, happy place is the children's room at the Public library these autumn days when the youngsters come swarming in after school, eager for books after the summer vacation. Some of the very little ones are sitting at the low tables, looking at the picture books, while big sister is doing important work on composition. Some boys are trying to decide between the merits of a book on camp cookery and another one with directions on making a wireless. Another studious youth is poring over a book of inventions while his more stirring playmate is reading stray bits from "Mark Tidis' Adventures" by C. B. Kelland. A group of little girls are looking over a collection of stereoscopic pictures, and a motherly little maid, with a couple of younger children by the hand is showing them the stuffed birds in the case, and reading them the labels.

There are many of the old favorites here, and the children's librarian, Miss Emily Moeser, states that the children never tire of them. It is rarely a day that five or six of the Alcott books are not sent out, and several sets of them have been worn out and replaced.

Books Well Illustrated.

A beautiful edition of Little Women, illustrated by Jessie Wilcox Smith, is placed in a case among the "Clean Hand Books," which are not allowed to be taken from the library, and are only read by special request. These include some editions illustrated by famous artists. Jessie Wilcox Smith has another book in this collection, "At the Back of the North Wind." Maxfield Parish has an edition of "Arabian Nights," and "Poems of Childhood" by Eugene Field. "Treasure Island" is illustrated by N. C. Wyeth, and "Peter Pan" by Arthur Rockham. Willie Pogany has illustrated "The Gingerbread Man," and a beautiful edition of the "Brownie Book" by Palmer Cox, is on display. A colorful edition of "Real Mother Goose" illustrated by Blanch Fisher Wright is a gem of its kind.

Reading Lists Popular.

The new reading circle lists of books for the grades are being consulted daily by anxious young students, because credits for reading them are allowed in school. They are graded for third and fourth grades, fifth and sixth grades, and seventh and eighth grades. Few people know of the extensive collection of pictures which has been made and which are intended especially for the use of teachers. They are kept in a case in this room. Fascinating travel pictures many of them taken from high class magazines, like the "National, Geographic," "Century" and "Colliers" have been mounted and may be loaned to help make the study of geography more interesting. Also there is a very large collection of portraits of noted people which may be obtained in the same way.

Books on Citizenship.

Citizenship has not been neglected as "The Land of Fair Play, by Geoffrey Parsons, "Elements of Civics," and "Our Wisconsin" by noted college professors, contain many vital truths put into simple language for the comprehension of the children.

The story hour on Saturday forenoons has not yet been started but will be begun as soon as the weather becomes cold. Plans for this part of the library include a "Good Book Week" for sometime in November, when books especially recommended for children will be on display, and also it is expected that collections of children's books will be sent for short periods to the more distant school buildings, that more children may be started in the habit of reading. The idea is to "catch 'em while they're young," and when they are old they will stick to the habit of reading good books.

JANESVILLE LEGION HEAD IS ACTIVE IN NAT'L CONVENTION

Decision of the National American Legion to continue to keep out of politics, formed at the convention juste losed at Cleveland, was due in large measure to the activity of Robert J. Cunningham, this city, commander of the Richard Ellis, Janesville, post and executive member from the First Wisconsin congressional district. As chairman of the committee on political subjects of the convention resolutions committee, Cunningham made an address on the floor of the convention against a plan of the constitution committee to change the constitution of the legion to permit it to take part in politics.

Mr. Cunningham spoke in high praise of C. D. Pendill, Kenosha Wisconsin department commander, who was elected a national vice-president of the legion. Pendill is well know in Janesville. He was here a short time ago in conference with members of the local post. As state commander he has placed the legion in a far better position before the public.

In explaining the action of the national legion in regard to the Japanese question, keeping them out of the United States, Cunningham stated that this was done only after a thorough investigation prior to being brought up on the convention floor. A volume of statistics was prepared and thoroughly discussed.

Courthouse Records

REAL ESTATE TRANSFERS.
September 30.

Laura A. Rogers to William J. Barr and brother, C. N. Barr, $750, lot 8 of Richardson's Spring plat of a part of fractional lot 2 in section 12, town of Fulton.

Dr. F. R. Hyslop moved to room 212 Jackman Block.

Be An Operator Of A Linotype, Intertype Or Monotype Machine

Good pay, educational, pleasant work for men and women. Course is short and least expensive schooling you can obtain. (Typewriter operators excell at once.) Address Typesetting Dept., Georgia-Alabama Business college, Macon, Ga., for full information about American and Southern Newspaper Publishers' Typesetting School.

There is nothing more delicious than a Hot Chocolate Float these cool days.

"Tell your Mother KEMP'S BALSAM will stop that cough, Bill. My mother gives it to me when I get a cough and you don't hear me coughing all the time."

Special Information

To Business Men and Contractors.

I am able to write and accommodate you with the following:

BONDS

Fidelity, Public Official, Depository, Court, Probate, Insolvency Contract, Internal Revenue, License and Permit Bonds, etc.

INSURANCE

Burglary on Bank, Safes, Residences, Messengers hold up, Mercantile Safe, Fire, Tornado, Health and Accident, Steam Boiler, Elevator, Workmen's compensation, Liability for Owners, Landlords and Tenants, and Employers.

AUTOMOBILE

Fire and Theft, Collision, Liability and Property damage.

R. C. Inman Agency,
324 Hayes Block

REPUBLICANS ARE FOR COL. M'COY

Twele republicans were asked by the Gazette yesterday who they intended to support for governor. Almost invariably the answer was: "I am a republican ans as we have no republican candiate I will vote for Col. McCoy."

One man only said he had not made up his mind exactly.

At the meeting of the bar association on Wednesday a canvass of the members was taken by one of the members of the bar and without an exception all stated that they were going to support McCoy.

Dr. F. R. Hyslop moved to room 212 Jackman Block.

PASSENGER SERVICE

The car carrying Gazettes leaves Edgerton daily about 1:30 p. m., reaching Janesville at 2:30, in time for connections to Chicago. Returns at about 4:15 from Janesville. Fare 75 cents each way. George W. Stricker, Phone 299 Black or 204 Blue.

Smith's For Better Pictures

Our finishing department is the work of years of building. The result is "better pictures."

Bring your finishing work here and get the best.

Smith's Pharmacy

"THE REXALL STORE"
Kodaks and Kodak Supplies

This Space Reserved for

T. P. BURNS CO.
JANESVILLE WIS.

BACK TO PRE-WAR PRICES.

Ford
THE UNIVERSAL CAR

SOLD ON EASY PAYMENT PLAN IF DESIRED.

The Ford Sedan is the favorite family car, seats five comfortably. While an enclosed car with permanent top, it has large windows, and may in a minute be changed to a most delightful open car with always a top protecting against the sun. In inclement weather it is a closed car, dust-proof, water-proof, cold-proof. Finely upholstered. Equipped with electric starting and lighting system and demountable rims with 3½-inch tires all around. A real family car. Anybody can safely drive it. It has all the conveniences of an electric car with the economy which goes with Ford cars, low cost of purchase price, small cost of operation and maintenance. Won't you come in and look at it?

Sedan $795.00 F. O. B. Detroit.
Place your order today.

ROBERT F. BUGGS
Authorized Ford Dealer,
Janesville & Milton Junction

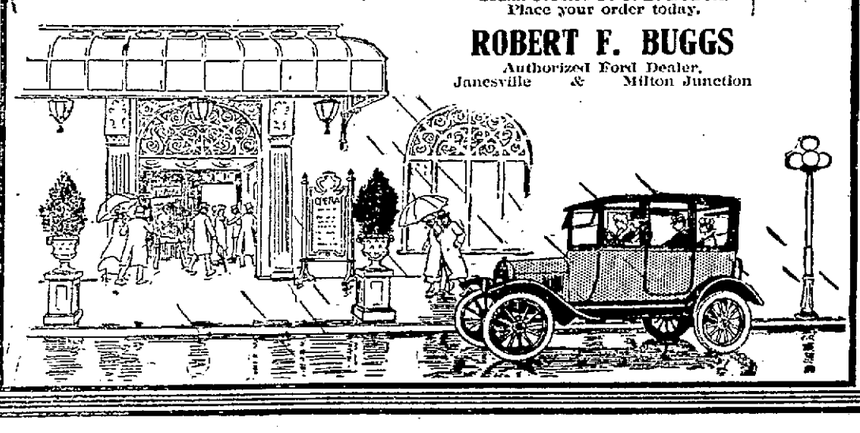

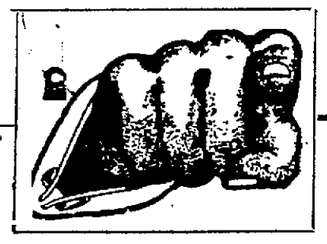

Take Out Our Special 20-Payment
Pure Endowment Life Policy

It is POSITIVELY the BEST contract ever issued to anyone insuring between the ages of 15 and 35 years. EVERY DOLLAR paid to the company is RETURNED to you in CASH if you elect to draw the money out at the end of the 20-year period. Phone or call on

When you think of insurance think of
C. P. BEERS

C. P. BEERS
Agent
Ground Floor Hayes Block.
Both Phones.

When You Are Acquainted With
POST TOASTIES
you at once understand why the package bears the statement—
Superior Corn Flakes
Some who like corn flakes have never had the best because they haven't known POST TOASTIES are superior corn flakes.
Best Corn Flakes Sold

T
TR
TRU
TRUN
TRUNK
TRUNKS

J. W. TUITE
Leather Store
222 W. Milwaukee St.

NEWS ABOUT FOLKS

CLUBS SOCIETY PERSONALS

Social Calendar

MONDAY, OCT. 4.

Afternoon—
Congenial Twenty club—Mrs. F. S. Baines.
Trinity Guild tea—Parish house.
Evening—
D. Y. B.—Mrs. Alexander Hamilton, Jr.
Arbutus Grove, W. C.—Mrs. T. Griffin.

TUESDAY, OCT. 5.

Afternoon—
W. R. C. inspection—East Side Odd Fellows' hall.
Daughters of American Revolution—Parish house.
King's Daughters convention—Milton.
Evening—
Club supper and dance—Country club.

WEDNESDAY, OCT. 6.

Morning—
Kelly-Cunningham wedding—St. Patrick's church.
Evening—
Reception for teachers—Methodist church.
Sunflower club dance—East Side Odd Fellows' hall.

Craig Dance at Club—Dancing parties at the Country club are becoming a popular form of entertainment, the second for this week being given Friday evening with Mr. and Mrs. J. A. Craig and Mr. and Mrs. H. M. Craig as hosts and hostesses.

One hundred and sixty guests enjoyed their hospitality, dancing until a late hour to music furnished by a five piece orchestra. The decorations for the club house were especially attractive, mountain ash, bitter sweet and dahlias banking the mantle. Yellow chrysanthemums and yellow lighted candles decorated the serving table from which a three course buffet supper was served. Little Elizabeth Craig passed lavender, blue and yellow ribbons which designated the time each guest was to be served. Those who assisted in pouring were Mesdames C. O. Reed, F. S. Baines, Herbert Horneffer, J. R. Whiffen, Roy Wisner and Arthur Granger. Punch was served in the ball room by Miss Isabel Mc Lay and Walter Craig. Among the out of town guests were: Mr. and Mrs. Samuel Echlin, California; George Mc Key, Lake Koshkonong; Mrs. Peter Francis Bailey, Cedar Rapids, Ia.; B. C. Hardy, and Mr. Steinstrup, New York city; Mr. Mc Travish and Mr. Hipwell, Ontario, Canada.

* * *

Dance to be Given—Mr. and Mrs. Albert Schaller and Mr. and Mrs. George Buchholz have given out invitations for a dancing party Thursday, Oct. 7, at the Country club.

* * *

Program Committee Meets—A meeting of the program committee of the Social-Arts club was held this afternoon at the home of Miss Katherine Scholler, 117 South Academy street.

* * *

Prenuptial for Miss Kelly—Twenty young women were guests at a dinner party Friday evening with Miss Marjorie Gray, 152 Locust street, as hostess. The honor guest was Miss Gladys Kelly whose marriage to David J. Cunningham will be an event of the coming week. Pink and white was the color scheme carried out with flowers and place cards. A kewpie doll dressed as a bride made an attractive centerpiece for the table. Miss Kelly was presented with a cut glass and silver plateau.

* * *

Congenial Twenty Begins Meetings—The first meeting for the season of the Congenial Twenty club will be held Monday afternoon at the home of Mrs. F. S. Baines, 439 North Jackson street.

* * *

Party at St. Mary's—Nearly a hundred members of the Parents-Teachers association of St. Mary's school attended the card party Friday afternoon in the church basement. Five hundred and bridge was played after which refreshments were served by a committee headed by Mrs. Knipp. Plans were made to hold card parties in the homes of members during the next two months. A charge will be made and the proceeds turned into the school fund.

* * *

Celebrate Wedding Anniversary—Mr. and Mrs. August Buetow were pleasantly surprised Friday evening at their home near Milton when about 30 friends and relatives came to help them celebrate their thirty-fifth wedding anniversary. The evening was spent in music and cards and at midnight a supper was served. After the supper Mr. and Mrs. Buetow were presented with several gifts as remembrances of the day. The guests were Mr. and Mrs. William Anderson and son, Marshall; Mr. and Mrs. Sim Dorn and son Henry; Mr. and Mrs. Frank Mapes and daughter, Gladys; Mr. and Mrs. Henry Grunzel, Mr. and Mrs. William Decker and family, Mrs. F. Grunzel.

* * *

G. A. R. Ladies' Meet—Ladies' of the G. A. R. held a meeting Friday evening at the Janesville Center. There was a large attendance. After the business meeting a social time was held followed by refreshments. Mrs. Adele Marcus and Miss Gladys Felton acted as hostesses. Plans were made to give a Frances Willard program at the next meeting which will be held the third Friday in the month.

* * *

Reception For Teachers—Teachers of the public schools will be guests of honor at a reception Wednesday evening at the Methodist church which is to be given by the Federation of Missions. The committee in charge includes Mrs. G. A. Jacob, Miss Elizabeth Paterson, Mrs. Edward Hemming, Mrs. G. W. Allen. The Federation of Missions represents all the churches of the city. It is the annual custom of the society to entertain the new teachers.

* * *

D. Y. B. Girls Party—D. Y. B. girls of the Presbyterian church are planning a party for Monday evening at the country home of Mrs. Alexander Hamilton, Jr., town of Janesville. Members are to meet at the church at 5:30 o'clock.

* * *

Tea For Visitors—Miss Pauline Callen, physical director at high school, will be hostess at a tea from 4 to 6 o'clock Sunday afternoon at the L. F. Bennett home, 309 South Third street. Miss Eloise Smith and Miss Grace Cole, Chicago, will be honor guests.

* * *

Miss Soulman Teaches Music—Miss Ruth Soulman, daughter of Mr. and Mrs. John Soulman, 210 South Jackson street, left this city today for Herring, Ill., where she has accepted a position as supervisor of music in the public schools. She was graduated from the Conservatorie of Music, in Chicago, last June.

* * *

Luncheon for Miss Amerpohl—Mrs. Harry Garbutt and Mrs. George W. Yahn, Jr., are entertaining this afternoon at the home of Mrs. Yahn, 1015 Milwaukee avenue, in compliment to Miss Doris Amerpohl, who is to be an October bride. Luncheon was served at 1 o'clock.

Mrs. Hough Hostess—Mrs. A. C. Hough, 100 St. Lawrence avenue, will entertain a company of young women at her home this evening. The guests have been invited to meet her house guests, Miss Eloise Smith and Miss Grace Cole, Chicago.

* * *

Miss Feirn Hostess—Miss Rosalia Feirn, 415 Pearl street, entertained several friends at a theatre party Thursday evening. It was given in honor of Miss Lucy Sheffield, of the J. M. Bostwick & Sons Dry Goods store, who has resigned her position. She will leave next week for Portland, Ore., to make her home. Refreshments were served at a restaurant after the theatre.

* * *

Surprise Club Meets—The Surprise club met Thursday afternoon at the home of Mrs. Frank Jackman, 202 Sinclair street. The members went at noon and took their luncheon with them. It was arranged complimentary to Mrs. David Atwood, Madison, who has been spending the week with Janesville friends. A social afternoon was enjoyed.

* * *

Mrs. Nelson Hostess—Mrs. Oscar Nelson, 303 Clark street, was hostess Thursday afternoon to a club of women. She entertained at a theatre party, after which a lunch was served at a downtown cafe. The club will meet again in two weeks with Mrs. Fred Palmer on Sherman avenue.

* * *

Plays at Recital—Miss Wila Pfenning, daughter of Mr. and Mrs. William Pfenning, 1527 Ruger avenue, is to be the leading soloists at a piano recital this afternoon at the home of Mrs. Hiram Morgan, Beloit. Pupils of Miss Della Schrt, Milwaukee, are giving the recital. Miss Pfenning played at a recital in Beloit last spring.

* * *

Mr. and Mrs. Kruse Entertain—Mr. and Mrs. Charles Kruse, 308 Race street, entertained 25 of their friends Friday evening. Cinch was the game of the evening, Mrs. Bert Doran and Mr. Hahn being prize winners. A luncheon was served at 11 o'clock.

* * *

Prenuptial for Miss Stoller—Miss Hazel Hendrickson, 324 Madison street, was hostess Friday evening to several young women, entertaining in compliment to Miss Helen Stoller whose marriage to Stewart St. John will take place this month. Miss Stoller was given a variety shower. A lunch was served at the close of the evening.

PERSONALS

Marshall Medwedeff, Sherman avenue, has returned from Pittsburg, Pa., and other eastern points. He spent some time at his home.

George De Bruin, 404 St. Lawrence avenue, has returned to this city after spending three weeks at his home at Wisconsin Rapids. He has resumed his position at Rock County National bank.

Mr. and Mrs. Edward O. Smith, 209 Prospect avenue, returned to this city today after spending a week in St. Louis, Mo.

Isaac Connors, 2008 Cherry street, has returned from a western trip. He was gone about a month and spent some time at Spokane, Wash.

Miss Isabel Stover and Miss Florence Snyder, high school teachers, are spending the week-end at their homes in Milwaukee.

Miss Helen Franklin, 408 North High street, left the city today for Omaha, Nebr., where she will spend a week visiting her brother, Joseph Franklin, and wife.

Miss Mildred Smith, 203 Jefferson avenue, is spending the week-end in Madison with friends.

Mrs. Earle White, 915 Milwaukee avenue, left the city today for Missouri where Mr. White has been for some time transacting business. They will both motor back to this city.

Miss Martha Erickson, Ruger avenue, has gone to Huntington to spend several days.

Mrs. George Hevey, 718 Prairie avenue, is spending a few days visiting in Rockford.

Mr. and Mrs. George Mawhinney, Ruger avenue, have gone north for several days where he will spend the time hunting.

Mrs. Carl Sampson, Stoughton, has returned to her home after spending several days with her mother, Mrs. John Dawson, 217 Lincoln street.

A daughter was born Sunday to Mr. and Mrs. N. E. Simonson, Milwaukee road. She will be called Jane Gertrude.

D. M. Barlass, 309 Jefferson avenue, has returned from an extensive trip through the west. He visited in Nebraska, Idaho, Washington and the Dakotas.

Miss Rosamond Cook, Cornelia street, is spending the week-end with relatives in Johnstown and Richmond.

Mr. and Mrs. J. G. Hummel, North Chatham street, have returned from a visit in Peru, Ill.

William Schroede, Viroqua, a former resident of this city, visited relatives in this city this week.

Mrs. Joseph De Fay and three sons, Ralph, "Buddy," and Joseph Jr., 1413 Linden avenue, have gone to Rockford where they will visit for a few days with relatives. They will also visit in Chicago.

Mr. and Mrs. J. Schicker, 1014 Milton avenue, have been called to Rockford by the death of Mrs. Schicker's aunt, Mrs. Carey.

Mrs. John Quirk, 1208 Mineral Point avenue, has returned from Fond du Lac where she attended the funeral of Miss Stanton, a relative of the late John Quirk.

Mr. and Mrs. Thomas Utegard, St. Mary's avenue, have gone to Wisconsin Rapids, to take up their residence.

Miss Bertha Chase and Miss Ada Lewis are home from Red Cedar lake where they have been spending the summer.

Mr. and Mrs. John Harlow, 404 North Washington street, returned Friday from an outing of a month at Red Cedar lake. They were the guests of Mr. and Mrs. Jack Harlow.

Mr. and Mrs. Harold Amerpohl, Woods apartments, are Chicago visitors for a few days. They went down to meet Mrs. Amerpohl's brother and wife, who came from New York.

Charles McDonald, Milwaukee street, is home from a four weeks trip. He spent some time in northern Wisconsin, also in St. Paul and Minneapolis.

Wilbur Ryan of the J. M. Bostwick & Sons Dry Goods store, is convalescing from a recent operation at Mercy hospital. He is still suffering from the wounds he received in France.

Miss Katherine Pierce, 30 South Main street, has resigned her position at the Samson Tractor company. She left this morning for Milwaukee to take up a course at a business college.

Mr. and Mrs. Oliver Sanders, St. Mary's avenue, who have been spending the summer at Albion, Mich., have returned to Janesville. He is connected with the Samson Tractor company.

A. C. Thorne, 525 Milwaukee avenue, who has been spending several days in Indianapolis, has returned home.

Mrs. Frank Baack, and Mrs. Fred Marshall, Harvard, Ill., were visitors Thursday at the home of Mrs. William Judd, 514 St. Lawrence avenue.

Mrs. O. D. Brace, Chicago, has returned home. She has been spending several weeks at the A. C. Swift home, 318 North High street, and at the Orville Brace country home on the Edgerton road.

Mrs. David Atwood, Madison, has returned home after spending the week with different friends in Janesville.

FIRE PREVENTION DAY IS NEXT WEEK

All Are Asked to Work Toward Reducing Annual Loss by Fire.

Chief Con. J. Murphy today issued an appeal to all Janesville to join in the observance of Fire and Accident Prevention day in Wisconsin, Saturday, Oct. 9, and to keep in mind constantly the rule of "safety first."

The fire loss in Janesville for 1920 will be far above that of last year it is predicted, the heavy loss in the Jeffris residence blaze in January being mainly accountable for the increase. Especial care is asked to avoid preventable fires during the coming winter.

1919 Loss Heavy

Oct. 9 has been officially proclaimed Fire and Accident Prevention day by Governor E. L. Philipp. In his proclamation he sets forth that in 1919 Wisconsin suffered a fire loss of $5,972,200, or more than $16,500 a day. Seventy-three persons died and 147 were injured through fire, while of 17,207 accidents 226 were fatal.

Of the state fire loss last year, $213,505 was suffered in Rock county, estimates show.

Care Is Urged

"All property owners should attend to defective chimneys, stoves, boilers, furnaces, smoke pipes, roofs, electric wiring, and the removal of combustible waste materials," says the governor. "Fire drills should be held in all institutions and factories that day."

Observance of the day in the public schools next Friday is recommended by the industrial commission, which suggests the following exercises: Song, "America"; address, teacher; reading, governor's proclamation; five short talks on fire prevention; five short talks on accident prevention; recitation, "Who Am I?"; fire chief or insurance agent; song.

"Tell Me Little Gypsy" from the Follies of 1920. Hear it on the Brunswick record at Leaths.

CITY ADVISED TO EXTEND DISTRICT HEALTH WORK PLAN

That Janesville along with Menasha, Neenah, Fond du Lac, Beloit and Oshkosh might extend its district plan of health supervision was suggested by Dr. C. A. Harper, state health officer at Thursday's session of the state health officers' convention at Madison. Dr. Harper outlined a plan by which thisecity and the other five could increase the number of deputy state health officers from five to 10 or 12. Then they might advantageously unite into a single health district with a joint official, he said.

Miss Leona Ludwig, social worker of the local veneral disease clinic, was among the speakers there Thursday. She gave graphic illustrtaions of what the Janesville clinic is accomplishing. Dr. G. W. Henrika, supervisor of the U. S. naval reserve force cannot obtain medals from a recruiting station; they will be supplied by the commandant, Great Lakes Naval Training Station.

Dr. F. E. Welch, city health officer, returned home Thursday night from the convention.

YOUNG MUSICIANS FORM NEW ORCHESTRA

Something entirely new in music in the grades is being tried out by Miss Florence Snyder, director of musical education in the grade and high schools. She is organizing an orchestra with children of all grades of all the city schools eligible.

The first meeting was held at the high school Friday, at which the following officers were chosen: Hermine Loranger, Jefferson school, president; John Barless, vice-president; Wicklyffe Ford, Adams, secretary and treasurer; and Richard Pender, Jefferson school, librarian.

Tr-outs for accompanist have been held with a large number competing. Hermine Loranger was selected for that position with Marjorie Earle, second.

After the orchestra is well organized, a boys' quartet will be formed apart from the orchestra. Try-outs for accompanist for that were held with the result that Malcolm Halverson was selected.

The orchestra will meet and practice every Thursday after school at the high school. Miss E. Lenore Casford, principal of tthe Washington school, has been aiding Miss Snyder.

MAY CHANGE PRICE OF OCTOBER MILK

That some action changing the price of mink may be taken at a meeting of the milk producers of the Chicago dairy district which will be held next Tuesday, is the opinion of Alva Maxfield, secretary of tthe Janesville Milk Producers' association.

The price of milk, which is now $3.10 per 100 pounds was to have remained in effect throughout the months of September and October.

"Tell Me Little Gypsy" from the Follies of 1920. Hear it on the Brunswick record at Leaths.

LEGION TO HAVE ROUSING PROGRAM

Lunch, amusement, music, fun—that's the way the Richard Ellis Janesville Post of the American Legion announces its opening night of the winter program to be held at the armory at 8 o'clock Tuesday. It is expected that the largest turnout of the organization will be present.

A special program of novelty sports will be put on followed by light eats.

AUTO HITS TREE INJURING DRIVER

When his car ran over the side of the Beloit road near Beloit and into a ditch, striking a tree, Russell Parker, 803 Court street, suffered an injured shoulder when thrown against the side of his machine. None of the three other occupants of the car was hurt. The motor car was undamaged.

"Tell Me Little Gypsy" from the Follies of 1920. Hear it on the Brunswick record at Leaths.

Girls Walk Four Miles in 1 Hour

Page Dan O'Leary! Here are two feminine sprinters who challenge him or any other walking wonders to a four mile marathon covering the distance in 59 minutes and 30 seconds.

Miss Elsie Allen, who makes her home with Mr. and Mrs. A. F. Wood, 309 Milton avenue, and Miss Alma Jorgeson, Milwaukee, proved their walking ability last evening after making a wager that they could walk four miles in an hour. J. B. Francis and a party of five friends took the young women in a car to a short distance above Leyden. The girls then began their walk back to town with the car following thirty feet behind them.

It was about 10 o'clock and many cars coming along the road were stopped and drivers offered to give the girls a ride, but they were waved off with "Thanks but we're walking on a wager."

Miss Jorgeson walks a long distance every day from her home to work. Both girls are anxious to test their ability with other champs.

NEW MANAGER OF C. C. ON DUTY TODAY

Lucian O. Holman, new secretary and manager of the Janesville Chamber of Commerce, arrived in the city Friday afternoon and started his first day today. Ralph D. Harmon, acting manager, announced today that he will continue in the Chamber of Commerce here temporarily.

Mr. Holman had expected to arrive Friday morning, but the closing details of opening a Chamber of Commerce of 800 membersat Cicero, Ill., delayed him. He spent today getting acquainted. He will not announce a program until after he confers with the board of directors and the steering committee.

DEMOCRATS TALKS HERE MONDAY P. M.

"Merits and Demerits of the League of nations," will be the subject of an address to be given Monday evening at the Grand hotel by M. K. Riley, Fond du Lac. Miss Gertrude Bowler, Sheboygan, member of the democratic state central committee, will also be on the program.

NAVY MEN CAN GET THEIR MEDALS SOON

Rock county men, former members of the regular navy, are notified that distribution of Victory medals and clasps will be commenced shortly. They will be issued by the navy recruiting officer, 222 Grand avenue, Milwaukee. Honorable discharges must be presented. Members of the U. S. naval reserve force cannot obtain medals from a recruiting station; they will be supplied by the commandant, Great Lakes Naval Training Station.

ONLY 4 AUCTIONS ON WEEK'S SLATE

The number of auctions for the coming week fell lower than that for the week just ended, when there were seven. Next wek, Oct. 4-9, the following four will be held:

Tuesday, Robert Brown, route one, Janesville; Newhouse Bros., Clinton; Wednesday, M. G. Beck route 34, Clinton; and Thursday, John Youngclause, route one, Janesville.

DORRANS WILL GO TO STATE MEETING

J. M. Dorrans, head of the vocational school here, will leave Thursday for Milwaukee where he will attend a three days convention of all vocational teachers for the southern district of the state.

All classes in night school which opens Tuesday, as well as day school, will continue without interruption, according to Mr. Dorrans.

October release of Brunswick Records just arrived at Leaths. Come in and hear them.

WILL BE SPEAKERS AT HUMANE SOCIETY MEETING IN OMAHA

Mrs. Anita Baldwin and Senator Peter G. Gerry.

Mrs. Anita Baldwin of California, daughter of "Lucky" Baldwin, and Senator Peter G. Gerry of Rhode Island, are announced as two of the leading speakers at the forty-ninth annual convention of the American Humane association, which will be held in Omaha, Neb., in October. Senator Gerry's father practically founded child protection in the United States, which in turn has been a model for the rest of the world.

74 CARS OF COAL ARRIVE IN WEEK

Only 17 of Anthracite—Conditions Improving Throughout U. S.

Shipments of coal to Janesville over the Northwestern and the Milwaukee roads showed a marked increase during the past week. On the Northwestern line a total of 36 cars of soft coal and 11 of hard were received. On the Milwaukee line approximately 21 cars of soft coal arrived, but not more than six of hard.

It is expected that this rate of receipt will be kept up and perhaps will be increased gradually.

Conditions Improving

Freight congestion generally has eased up during the past week. Conditions are such on the Northwestern road now, said A. L. Hemmens, local agent, that delivery out of Chicago can be had overnight. Through shipments continue on large scale but there is a slight decrease now being noticed.

Shipments out of Janesville by freight have been practically cut in half during the past two weeks. With the partial closing down of the Samson plant, very little is going out from Samson shop No. 1. Agricultural implements, barbed wire, nails, and some furniture make the local business.

Local Situation Better

Congestion in the local freight yards is being relieved rapidly with the change in conditions. The slowing down of movements is spreading over the entire country, according to Mr. Hemmens. The eastern part of the United States reports all congestion removed.

600 HUNTERS GET CARDS; DEMAND LESS

About 600 hunting licenses have been sold during the past month, according to an estimate made this morning by Howard W. Lee, county clerk. This exceeds the number sold last month, but is a far smaller number than those sold last year during September, says Mr. Lee.

BELIOT COLLEGE ENROLLMENT, 529

Beloit, Oct. 2—The enrollment in Beloit college was announced Friday as 529 divided as follows: Freshmen, 242; sophomores, 140; juniors, 79; seniors 62; special students, 6. Last year's maximum enrollment was 467.

EDGERTON

Edgerton.—Tuesday evening a shower in honor of Miss Alma Nottestad was given at the home of her parents on West Rollin street. Miss Nottestad is soon to become the bride of Harry Berge of Cambridge. About 25 of her friends were present. The bride-to-be received many presents.

A young son of Mr. and Mrs. Carl Plantz is seriously ill at the Lockwood hospital.

The Heddles Lumber company has erected a fireproof garage to accommodate their fleet of trucks.

Shaller & Young are remodeling their lumber sheds and increasing the capacity of them.

Mrs. Ed. Peters and Mrs. Harold Peters and children were shoppers in Janesville, Friday.

William Shrubb left Thursday morning for Blount, S. Dak., where he is heavily interested in the cattle business.

The new Lyric theatre is fast nearing completion and will be ready to open in about two weeks. Edgerton will soon be able to boast of one of the most attractive places of amusement in this part of the state.

Mrs. John Norgord, Rockdale, died Friday morning in Trinity hospital in Milwaukee. Mrs. Norgord was well known here and leaves a husband, two children, a son and daughter, both grown up. She also leaves three brothers, who reside in Edgerton, Thomas, Edward and Peter Ellingson; also one sister, Mrs. John Nutsetter, Deerfield. Funeral will be at Rockdale, Sunday, at 2 o'clock.

A party of 25 women autoed out to the farm home of Mr. and Mrs. Julius Hagaberg and spent the day with Mrs. Hagaberg, Friday. They were provided with a picnic lunch and a pleasant afternoon was passed.

O. L. Rosenerans, Milwaukee, spent several days this week with his daughter, Mrs. L. W. Towne.

Miss Wright, landscape architect of Milwaukee, submitted several sketches of the proposed park improvements to the Park commission yesterday.

The Misses Emma and Lizzie Shumacher were Janesville shoppers today.

Miss Berghold Thoreson and Gladys Hansen will spend the week-end with Stoughton friends.

Loretta Bublitz is visiting friends in Lydon.

Mr. and Mrs. Theodore Leverson, Robinson, N. Dak., are visitors at the Carl Bartz home.

Lodge News

Arbutus Grove, No. 55, W. C., will hold its regular meeting Monday evening at the home of Mrs. T. J. Griffin, 315 South Pearl street. A full attendance is desired as state manager, Mrs. Margaret Cushing, Beyceville who is spending the week end in the city, will attend.

BUILDING & LOAN ASSOC. SUBSCRIBERS:

Your October dues are payable before the 10th of the month. The secretary will be at the office of the Chamber of Commerce Saturday evening, October 2nd and 9th, from 7:30 to 9 o'clock, to collect dues and meet those interested in becoming members.

October release of Brunswick Records just arrived at Leaths. Come in and hear them.

Kodak Finishing

"Service Plus Expert Results."

Bring your Kodak negatives here to be developed, printed and enlarged. Best of work and prompt service.

KODAK ENLARGEMENTS—Pick out your best summer pictures and let us enlarge them for you. These kodak enlargements make dandy Christmas presents. The cost is small and the result most pleasing.

McCUE & BUSS

"Photographic Headquarters"
14 S. Main St.

In the Churches

St. Mary's Church.
St. Mary's Catholic church.—Corner of First and Wisconsin streets.
On Sunday: First mass, 6 a. m.; second mass, 7:30 a. m.; children's mass, 9 a. m.; high mass, 10:30 a. m.; evening service, 7:30 p. m.; week-day masses at 7:30 and 8:30 a. m. Rev. Charles M. Olson, pastor; Rev. Jos. C. Newmann, assistant.

St. Patrick's Church.
St. Patrick's Roman Catholic church.—Corner Cherry and Holmes streets. First mass, 6:15 a. m.; second mass, 7:30 a. m.; third mass, 9:00 a. m., fourth mass 10:30 a. m. Vespers, 7:30 p. m. Dean J. F. Ryan, pastor. Rev. Francis H. Wittemann, assistant pastor.

St. Peter's Evang. Lutheran Church.
St. Peter's Evangelical Lutheran church.—Corner of South Jackson and Center streets. Pastor G. J. Muller, 215 Center street.
Main service, 11 a. m.
Sunday school, 9:15 a. m.
All services in English.
In the evening at 6:30 o'clock the first of a series of Luther League devotional meetings will be held. The topic is "Christianity and Mohammedanism." William Buchholz is leader. All are invited and welcome to this meeting, to be held in the Sunday school room.
Church council meeting Monday evening.
The Women's Missionary society meets Wednesday afternoon at the home of Mrs. M. Caradine, North Palm street.

First Lutheran Church.
First Lutheran church.—Corner of West Bluff and Madison streets. T. C. Thorson, pastor. Residence, 1011 West Bluff street.
Sunday school, 9:45 a. m.
First morning service in Norwegian, 10 a. m.
Second service in English at 11 a. m.
Luther League meets at 4:30 p. m.
League program at 6:30 p. m.
Everyone welcome.

St. Paul's Evang. Lutheran Church.
St. Paul's Evangelical Lutheran church.—Corner South Academy and School streets. E. A. L. Treu, pastor, 615 Center street.
Morning service in English, including Holy Communion at 10. Preparatory service for communicants at 9:30.
Evening service in German at 7:30.
You are welcome.

St. John's Evang. Lutheran Church.
St. John's Evangelical Lutheran church on North Bluff street. S. W. Fuchs, pastor. Parsonage 219 Pease court.
Services in English and German.
First service at 9:30 a. m. in English.
Second service at 10:45 a. m. in German.
Sunday school at 10:45 a. m. in English. Bible class at the same time.
Saturday's instruction in Bible history and catechism at 9 a. m.
Ladies' Aid society meets Thursday, October 7, at 2:30 p. m.
Young People's society meets Thursday, Oct. 7, at 8 p. m.
You are cordially invited to all our services and societies.

Presbyterian Church.
Presbyterian church.—North Jackson and Wall streets. J. A. Melrose, minister.
10 a. m., Sunday school.
11 a. m., Morning worship. Sermon: "The Deepening Faith."
7:30 p. m., Evening worship. Sermon: "Set Free." Special music.
Boy Scouts meet on Wednesday evening.
Thursday, 4 p. m., Junior Endeavor.

First Baptist Church.
First Baptist church.—Jackson and Pleasant streets. R. G. Pierson, pastor. Residence, 402 North High street.
If you are without a church home in the city we invite you to worship with us.
Sunday:
9:45, Bible school, J. C. Bancbett, superintendent.
10:50, Morning worship. Subject: "The Bread of Life." This will be the first in a series of sermons on "Some Things Jesus Said of Himself."
6:30, Young People's meeting, Leader, Miss Mildred Smith.
7:30, Evening gospel service with moving pictures. We will begin a serial picture this week entitled "Satan's Scheme." This picture dramatizes the world-old struggle between the powers of Good and Evil. There will be a travel picture also.
Remember Community Night next Friday at 7:30. Fine pictures, special music and good fellowship. Strangers are especially invited.
You are always welcome.

First Christian Church.
First Christian church.—Third and South Main streets. H. T. Brown, pastor. Residence, 228 South Main. Phone R. C. 769 Red.
Bible school, 9:30 a. m. Judd Cowan, superintendent.
Communion and sermon at 11 a. m. Subject of sermon: "Jesus as a Preacher."
Junior C. E. society meets at the church at 3:30 p. m.
Senior C. E. society meets at 6:30 p. m. "Our Church Privileges and Obligations." Ps. 84:1-12.
Evening preaching service at 7:30 p. m. Subject of sermon: "The Little Girl Who Did Not Forget Her Mother's God."
All members please take notice that we will have all evening services this week, being the first time for evening services since going into the new church building.
Wednesday evening prayer meeting at 7:30.
The public is invited to all of these meetings.

Cargill Methodist Episcopal Church.
Cargill Methodist Episcopal church.—Corner Franklin and Pleasant streets. Rev. Franklin F. Lewis, pastor.
Morning service, 10:30 a. m. Subject: "Is Christ Adequate for the Times?"
Sunday school, 12 m. J. E. Lane, superintendent.
Men's chorus practice at 5 p. m.
Epworth League, 6:30 p. m.
Evening service, 7:30 p. m.
The pastor will preach at both the morning and evening services.
Dow-Echols evangelistic campaign begins Sunday, October 31, for entire month of November.

"The Friendly Church" invites you to its Sabbath services.

Christian Science Church.
First Church of Christ, Scientist, Church edifice, 323 Pleasant street. Services:
Sunday school, 9:30 a. m.
Lesson-sermon, 10:45 a. m.
Wednesday at 7:45 p. m.
Subject of lesson-sermon Sunday: "Unreality."
Reading room, 503 Jackman block, open daily excepting Sundays and holidays, from 12 m. to 6 p. m. and from 7 to 9 Saturday evenings.
A cordial invitation is extended to all.

Congregational Church.
10 a. m., Sunday school. L. A. Markham, superintendent.
11 a. m., Morning worship. Rev. Philip H. Ralph.
No evening service.

Get Your Car Repaired At The
ELKHART GARAGE
113 N. Franklin St.

NOTICE

Any citizen noticing a street light which is not burning will confer a favor upon us if he will kindly call on office, Bell Phone 151, Rock County 291, and advise us of that fact.

JANESVILLE ELECTRIC CO.

AUTO SACRIFICE SALE.
Good, fine looking, dependable cars.
Fords, all models .....$200 to $650
Chevrolet 1920 Touring, like new, $600
Maxwell, 1920 Touring, never run, $900
Overland Roadster $250
Buick Six Roadster, like new.....$900
Oldsmobile, 1919 Touring.....$1,100
Easy Terms, Open nights and Sunday.
C. W. VALENCOURT,
Price Wrecker.
172 12th Street. Milwaukee.

A National Survey

In the midst of a steadily downsliding market, a study of fundamental values and country conditions reveals a solidity that sooner or later should be reflected on the quotation sheets. This subject is discussed in our weekly market letter—which also contains up-to-the-minute information on over seventy oil, mining and industrial corporations.

Copy furnished upon request.

Chas. A. Stoneham & Co.
Commission Stock Brokers.
88 Michigan St., Milwaukee, Wis.
A. Peterson, Manager.
Main Office, 41 Broad St., N. Y.
Branches in
Detroit, Chicago, Toronto, Hartford, Cleveland.
Write Desk S.
Established 1903. No Promotions.

I know a Young Man

who built himself a little home.

He didn't know the first thing about carpentry but he was "handy" and the Library furnished the "brains."

Public Library

HOURS:
9 a. m. to 9 p. m.
Except Sunday.

Above—Brunswick Phonograph Factory at Dubuque, Iowa.
Other Brunswick Phonograph Factories—Muskegon, Mich.; Chicago, Ill.; Knoxville, Tenn.; Toronto, Canada

The secret of such high-quality in the Brunswick Phonograph

The Brunswick is a 100 per cent Brunswick product, not assembled. Parts are not bought here and there. Cabinets are not picked up from different builders.

Brunswick controls every process, every detail. From the raw wood to the final finishing, Brunswick decides the standards.

This accounts for the all-round goodness of The Brunswick—the freedom from flaws, the everlasting uniformity.

Brunswick is not dependent on fluctuating conditions outside. And need not make compromises. This is not a new policy. But it has been one of the old-time ideals of the House of Brunswick.

Since 1845 Brunswick has been building to meet the highest standards—no woodcrafting organization in the world is more famous.

In every Brunswick Phonograph we include the Brunswick idea of high quality. No instrument goes out without complete inspection.

LEATH'S

The Brunswick
RHONOGRAPHS AND RECORDS

THIS IS A STORY OF A GAS FLAME

It Has Been Flickering Lately Because the Demand is Greater Than Supply.

There has been a light gas pressure since the cold chills came on Tuesday morning and the coal yard and gas tanks began to show evidences in stocks decline. Many a housewife in Janesville has turned on the kitchen gas in the last three days and wondered at the weakness of the flame.

Superintendent Wortendyke of the New Gas Light Company was asked how it happened and he began to go into figures at once on the increased use of gas in Janesville up to and beyond the capacity of the plant.

Double The Demand.

"There is just about double the amount of gas used now as two years ago," he said. It is an evidence of the growth of Janesville that the demand for gas supply is growing so rapidly that we have found it impossible to expand rapidly enough to meet it. Both the equipment to make the gas and the street mains to deliver it are overworked.

Superintendent Wortendyke said it would be necessary in order to avoid serious shortage, for people to use just as little gas as possible until the additional machinery now being installed was ready for operation. He expressed the hope that people would not use gas for heating their homes, because if they do it will not leave enough for cooking purposes.

Hustling to Get Supply.

"The gas company is doing all in its power to rush to completion the additional machinery necessary to make all the gas its patrons want and hopes by the middle of December to have the work finished. Until that time we hope people will overlook minor discomforts occasioned by possible shortage of supply, for we are doing our utmost to get the plant in shape to render satisfactory service."

Halts The Paper

In the Gazette office gas is used to heat the metal under the linotype machines. With the present gas pressure it has been almost impossible to get any product from the machines as the heat was too low to keep the metal at a uniform high melting point.

Complaints are a legion from all quarters of the city and the new gas mixture is not only poor in quality but users claim that they have found it impossible to even cook with it for the past three days.

MURRAY CRANE DIES AT DALTON

(Continued from Page 1.)

who realized his health had been seriously impaired by overwork.

The immediate cause of death was given by Mr. Crane's secretary as sleeping sickness. He had been sleeping, the secretary said, for four or five days.

Was Not An Orator.

An outstanding characteristic of Winthrop Murray Crane, former governor of Massachusetts and for two terms a United States senator from that state, was the fact that he attained eminence in public life without being an orator. Although he served eight years in the senate it was said that he never made what really could be called a "speech" in that body.

Senator Crane on more than one occasion in the interval from 1904 to 1915, when republican differences developed and party measures were endangered, demonstrated his ability as a harmonizer.

Was Born in 1853.

Born in Dalton, Mass., April 23, 1853, the son of Zenas M. Crane, a paper manufacturer, young Crane was educated in the public schools and at Williston seminary. He never attended college but, after leaving the seminary, entered the paper mills founded by his grandfather at Dalton and in them he maintained an interest throughout his life. For many years these mills produced the paper used by the United States government in engraving its currency, bonds and notes. Because of his interest in this industry and his desire to continue with it, Mr. Crane, at the beginning of President Roosevelt's administration, declined an invitation to enter his cabinet as secretary of the treasury.

Esteemed by Roosevelt

President Roosevelt held the "silent" Massachusetts man in high esteem. Crane had been unusually successful in averting strikes and disagreements at the Dalton mills. In 1902, when he was governor of Massachusetts, he was instrumental in adjusting by arbitration a serious strike of teamsters and freight handlers in Boston. Later, it is said, he suggested to President Roosevelt the method by which the strike of several hundred thousand coal miners in the anthracite fields was settled.

Held Many Offices.

Three years as lieutenant governor and three years as governor of Massachusetts preceded Crane's entrance into the senate to fill the vacancy in 1904 caused by the death of George F. Hoar. Appointed to the senate on October 12, 1904, he was elected the following January for the term ending in 1907 and elected for the term ending in 1913. At the expiration of his second term he declined to seek renomination. Mr. Crane had been a member of the republican national committee from 1892 to 1900, and again from 1904 to 1920. He was a delegate-at-large to six national conventions. At the last republican national convention in Chicago he was one of the group that consolidated the delegates when they appeared hopelessly deadlocked and brought about the nomination of Senator Harding. Mr. Crane was a strong advocate of a league of nations.

Interested in Farming

He was always interested in scientific agriculture. By the application of business methods he developed 2,700 acres of neglected land in Dalton into a successful farm. Mr. Crane was credited with having saved many individuals and small companies in the Berkshires from bankruptcy when they were overcome by business difficulties.

Mr. Crane married Mary, the daughter of Robert Benner, of Astoria, L. I., in 1880. Bereft by the death of his young wife four years later he remained a widower until 1906 when he married Josephine Porter, a daughter of William J. Boardman, Washington.

PORT AUTHORITIES TO ELECT OFFICERS

Chicago, Oct. 2.—Election of officers was the principal business of the ninth annual convention of the American Association of Port Authorities at the closing session today. The convention speakers have dwelt largely upon improvement of Great Lakes harbors and the development of the waterway projects from the Great Lakes to the gulf and to the ocean through the St. Lawrence river.

Neenah.—Organization of a Lutheran Brotherhood has been started here.

City Budget Ready to Present to The Council

Continued from page 1.

GENERAL FUND, 1920.

	1919	1920 as recommended by Mayor.	Final.
Salaries	$15,000	$16,000	
Mercy Hospital	500	500	
Music in Parks	300	300	
Dental Clinic	400	400	
Rest Room	800	1,500	
Mrs. Palmer, Annual Payment	450	450	$450.00
Expense, Engineering Department	10,000	6,500	
Expense, Police Department	1,200	2,500	
Expense, City Clerk & Treasurer's (including new system)	600	1,300	
Expense, Bond for City Treasurer	300	300	
Expense, Street Department, horse feed, shoeing and motor equip.	2,500	8,000	
Expense, City Attorney's Office	500	500	
Expense, Health Department	1,200	1,700	
Expense, Detention Hospital	1,000	2,500	
Expense, Visiting Nurse	150	150	
Expense, Plumbing Inspector	100	250	
Expense, Building Inspector		350	
Expense, Auditing Books	125	125	
Expense, Sealer Weights & Measures	50	50	
Expense, Elections, estimating 3 new precincts	1,365	2,600	
Expense, Swimming Pool	1,200	1,500	
Expense, Parks, including shrubbery for Center Ave.	2,000	2,000	
Expense, other contingent expenses	2,500	5,000	
Expense, Expenses Mayor's Dept.		500	
Expense, City Assessor		150	
Expense, Insurance, City Property		900	
Expense, Tank Corps, rental of Fair Grounds		1,500	
City Share, Trunk Line, County		2,950	
Weeds		500	
Medical Clinic		200	
Fuel & Janitor Supplies		2,500	
Note, American LaFrance Co. and interest		2,800	
Expense, etc., Roller & Flusher		5,000	
Total		$124,905	

ESTIMATED RECEIPTS.

	Coming year.
Interest on Water Works Bonds	$ 4,000
Plumbing Inspector	2,000
Building Inspector	1,000
Interest	6,000
Telephone Company Taxes	2,800
Rent, Water Department	500
Taxes, Water Department	6,800
Sprinkler	1,700
Income Tax	45,000
Rent, Municipal Court	600
Other Receipts	600
Total Estimated Receipts	$70,800

FUNDS AS RECOMMENDED BY THE MAYOR—SUBJECT TO CHANGE BY THE COUNCIL WITHOUT FURTHER ADDITIONS.

	1919	Mayor	Final
Bonded Debt Fund	$46,403.31	$69,395.46	$50,395.46
School Fund	93,000.00	130,000.00	
Lighting Fund	16,500.00	18,000.00	
Fire & Water Fund	49,740.00	70,000.00	
Bridge	2,000.00	2,000.00	
Library Fund	6,000.00	11,550.00	
Memorial Fund	75.00	75.00	
Industrial School Fund	12,000.00	20,700.00	
General Fund	27,500.00	55,000.00	
Highway Fund	40,000.00	45,800.00	
Park Fund		5,000.00	
Ornamental Light Extensions			
Garbage Disposal			
Total		$436,720.46	

The above are estimated on the actual expenditures for the eight months this year, divided by eight and multiplied by twelve and estimated accordingly. City Clerk.

THOMPSON PAPERS ARE CIRCULATED

La Crosse Man to Get in the Field for Senate Soon as Names Are Secured.

Madison, Oct. 2—Plans for the entrance of James Thompson, of La Crosse, into the senatorial race on the nonpartisan league ticket are nearly concluded. Papers are being circulated in all parts of the state where the league bosses are most active. A conference was held on Friday at LaFollette's home on the question and plans to finance the candidacy were discussed. Thompson's candidacy nonpartisan leaguers say, is necessary to fill out the ticket. Then the only republican not standing on the league platform with both feet and pledged to sate socialism will be Henry Johnson.

Thompson, at La Crosse yesterday said he had not made up his mind about it. That is all he would give out for public consumption. It is known that La Follette is bitterly determined to defeat Lenroot if possible—just as he is to elect Blain and the other nonpartisan leaguers.

NATION'S GROSS DEBT IS REDUCED IN SEPTEMBER

Washington Oct. 2—The nation's gross debt was reduced b $237,315,995 in September, according to figures made public today by the treasury department.

Most of the reduction occurred in the floating debt or issues of certificates of indebtedness. Outstanding certificates now aggregate $2,347,701,000, which is included in the total gross debt of $24,087,356,000.

Government receipts for the month totalled $911,000,000, while expenditures fell below $500,000,000. This difference was explained as due to a decline in the demands for funds from the railroads under the guarantee provisions of the transportation act.

Officials said the same ratio between receipts and expenditures probably would not be maintained next month. They expect the railroads to come in for larger sums as they will have made a final accounting of profits and losses for the six months over which their earnings were guaranteed by the railroad law.

Confidence

in yourself is greatly strengthened if you know that your appearance is correct.

Bostwick clothing is noted for its Quality, Style and Fit.

You ALWAYS feel right in a Bostwick Suit.

R. M. Bostwick & Son

Merchants of Fine Clothes.

16 S. Main St.

WOMAN'S GREAT DUTY IS IN HOME AS WIFE AND MOTHER

[BY ASSOCIATED PRESS.]

Superior—"What is woman's greatest duty?" Mrs. John McMillan, Milwaukee, who, with Miss Ellen Sabin, president of Milwaukee Downer college, were delegates to the twenty-fouth annual convention of the Wisconsin Federation of Women's clubs, has outlined these duties as four in an interview.

"To marry, to feed, clothe, and and comfort their husbands; to bear children; and to do all in their power to make conditions for the above better."

Chicago Landlords are Obligded to Fire Up

Chicago, Oct. 2.—Landlords who fail to properly heat their flat buildings will face prison sentences, and in cases where death results from improper heating, murder charges will be asked of the grand jury against the owners, City Health Commissioner Robertson announced after 93 complaints of cold apartments were lodged in his department.

Dancing Every Evening

Except Sunday

8:30 to 11:30 P. M.

At The

D. & L. SweetShop

Music by the D. & L. Orchestra,

Harry Cushing, Mgr.

AUTO TOP REPAIR

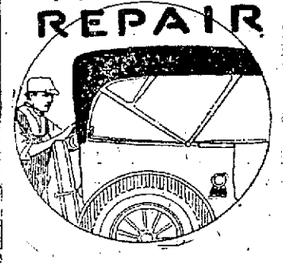

Fall Rains

are easily held at bay when the top of your car is in good condition.

Run your car into our shop today and we will put it into first class shape.

We will build you a new one if you desire.

Buggs & Broege

N. Bluff St.

News Notes From Movieland

BY DAISY DEAN

Los Angeles had two unusual entries in the pet division of the live stock show held there recently. Miss Kasla Schramm, who has one of the leading roles in "The Son of Tarzan," entered two baby lion cubs. Miss Shramm became acquainted with the lions when they made their appearance in the film and she became so attached to them that they were known as Kasla's pets.

"Of course, the committee in charge of the show did not like the idea of entering lions in the pet class along with dogs and cats," Miss Schramm explained, "but when I brought my cubs over and showed them what pets they really were, why all objections were removed."

The photograph shows Miss Schramm and the two cubs.

Kasla Schramm.

AGAIN UNITED

When Lewis Stone played the lead in "The Concert" at the Mason opera house, Los Angeles, several years ago, Victor Schertzinger was conducting the orchestra. Now Stone is lead in the film version and Schertzinger is still conducting—this time with the magaphone.

CAST FOR BARRIE PLAY

The announcement by William De Mille that he has chosen Lois Wilson and Conrad Nagel to play the leading roles in "What Every Woman Knows," Sir James M. Barrie's play, which he is to produce for Paramount, is an interesting tribute to the talents of these youthful stars.

Miss Wilson wall have the role made famous on the stage by Maude Adams, and Conrad Nagel will interpret the character which Bruce McRae played in the original New York production, the unsmiling student whose success depends so much on his wife's cleverness.

SCREEN SNAPS.

Georgie Stone one of filmdom's best known infant prodigies, will make her next screen appearance in "The Scoffer," now being produced by Allan Dwan.

George Walsh is to be starred in Frank L. Packard's story, the title of which is to be "From No. On."

"Let Sleeping Dogs Lie" is the title of Mary Roberts Rinehart's first original scenario. It will be done for the screen by Goldwyn.

Green Bay.—Pledges amounting to $14,000 have been secured for the new science hall at St. Norbert's college. Funds were solicited from Green Bay and De Pere.

APOLLO THEATRE

Matinee, 2:30

Eve., 7:30 and 9:00

TONIGHT AND SUNDAY

"MAGGIE AND JIGGS"

—IN—

"BRINGING UP FATHER"

—ALSO—

FEATURE VAUDEVILLE

4—BIG ACTS—4

Clara Gibson & Co.

"20th CENTURY JAZZ SPECIALTIES"

6—PEOPLE—6

Morwatt & Mullen

"Comedy Singing, Talking and Dancing."

Blanchard & Martin

"EXTRAORDINARY NOVELTY ENTERTAINERS."

John & McRuer

"Mocking Bird and Nightingale."

PRICES:

Matinee, 15c and 25c:

Evening, 25c and 30c.

COMING

Monday, Tuesday and Wednesday, LOUISE GLAUM in "SEX."

MYERS THEATRE

NEW SHOW TOMORROW

Matinee 2:30.

Evening, 2 shows: 7:00 and 8:30.

SUNDAY, MONDAY AND TUESDAY

LARRY SEMON

—IN—

"THE HYCOP"

Will Make You Laugh.

—ALSO—

5-ACTS-5 VAUDEVILLE

FOX NEWS.

NOTICE!

MONDAY & TUESDAY ONLY

JACK DEMPSEY

—IN—

"Daredevil Jack"

Episode No. 3.

BEVERLY

Matinee 2:30

Eve, 6:30, 8:00 and 9:15

LAST TIMES TONIGHT

Shirley Mason

—IN—

"Love's Harvest"

The daintiest girl on the screen in Pearl Doles Bell's novel, "His Harvest." A story of a dying man's strange will and a girl's choice between a stage career and love. It's a dandy good picture.

—ALSO—

SCREEN SNAPSHOTS

—AND—

MID-WEST COMEDY

SUNDAY

Metro Presents

"Parlor, Bedroom, and Bath"

The stage play from which this screen farce has been adapted has afforded people laughs the country over. It has been brought to the screen and has been produced in a very lavish and pretty manner. Ruth Stonehouse, Eugene Pallette, Kathleen Kirkham and Josephine Hill are prominent members of the all-star cast.

—ALSO—

TOPICS OF THE DAY

—AND—

MID-WEST COMEDY.

DEMOCRATS SAY ASSOCIATED PRESS GIVES FAIR NEWS

[BY ASSOCIATED PRESS.]

New York, Oct. 2—Denial of the published charges of former President W. H. Taft that Governor Cox "attacks The Associated Press for failing to give to the public a fair account of his speeches, the crowds and other phases of his long tour" as made here by George White, chairman of the democratic national committee.

His statement follows:

"It seems to be in the atmosphere of the republican party to make misstatements. Some of them are deliberate; some based on ignorance. Charity inclines me to believe that the latter as responsible for an assertion by Mr. Taft in an article published this morning that Governor Cox 'attacks The Associated Press for failing to give the public a fair account of his speeches, the crowds and other phases of his long tour.'

"Of course Gov. Cox did no such thing. He did accuse Chairman Hays of the republican national committee of sending two scouts along his route to urge the republican newspapers in the west—in many places successfully—to suppress the news locally. The Alburquerque (N. M.) Journal, a republican newspaper, admitted the truth of this.

"Not one of us connected with the democratic campaign has the slightest complaint of The Associated Press, or any reputable press association. They have given us a perfectly fair deal."

NEW H. S. LIBRARY NEARS COMPLETION

The new library, on the first floor of the high school where the girls' cloak-room was formerly, is almost completed. Shelves have been put in and are now being painted and electric lights will be installed, as the lighting is poor at present. The old library, in the same room, is being used until the new one is completed. All the reference books except the encyclopedia, which were formerly on the shelves in the main room, have been put on the shelves and besides these the pupils are aided by the current magazines and daily newspapers which are taken. Miss Gertrude Duel is librarian.

STRIKE SPREADS IN RUSSIA IS REPORT

Copenhagen, Oct. 2.—Reports that a strike movement is spreading into Russia, resulting in serious disturbances, have been received by the National Tidende from its Helsingfors correspondent.

He declares travelers from Russia confirm reports that street conflicts had occurred in Petrograd, in which several soviet commissioners were killed.

Persistent rumors that Leon Trotzky, the war minister, had been wounded and that General Budenny, the cavalry leader, was being court-martialed were in circulation, the travelers reported.

A great mass meeting in Petrograd, a resolution is declared to have been adopted in favor of immediate peace with the world.

Get Your Car Repaired At The ELKHART GARAGE

113 N. Franklin St.

Beaver Dam.—William Johnson was killed when he fell 20 feet from a ferris wheel at the county fair.

APOLLO THEATRE

Matinee, 2:30. Eve., 7:30 and 9:00.

Monday, Tuesday and Wednesday

J. Parker Read Jr., presents

LOUISE GLAUM

—IN—

"SEX"

S stands for Sorrow and Suffering that are the heritage of all women.

E stands for Experience that refines the Soul of all women.

X is the great Unknown in the fascinating game of Life.

The Producer of this production has based the play for Adults and it is a picture that will not interest children.

PRICES—Matinee and Evening, All Seats 30c.

La Crosse.—O. D. McConnel, Mather, was arraigned before federal court commissioner charged with violating the prohibition act by selling lemon extract containing 81 per cent alcohol to Indians.

Dancing School and Social

APOLLO HALL

Monday Eve., Oct. 4

Class 8 to 9. Dancing 9 to 12

Learn to dance. Class starts at 8 o'clock sharp. You can practice undisturbed. No spectators during class. Our own 6-piece orchestra.

Mr. and Mrs. Geo. L. Hatch, members American Nat'l. Ass'n. Masters of Dancing, instruct the class and chaperone the dance.

MYERS THEATRE

Tonight 2 shows, 7:15 and 8:45.

Last Times Tonight

Special Two Reel—Sunshine Comedy

"Training for Husbands"

—ALSO—

5 BIG ACTS 5

VAUDEVILLE

HEADED BY

SMITH & INMAN

"Wire Novelty Act"

Ruth & Kit Clark

"Dancing and Piano"

Joe Deolin

"Comedian"

Norman & Jordan

"Club Jugglers"

Willard Hutchinson & Company

"Comedy Sketch"

M. SCHULZ PLAYER PIANOS OF SUPERIOR QUALITY

Made for those who want the best Player Piano on the market. Easy to pump; has the greatest reserve of air control; wonderful expression; simplicity of mechanism is a characteristic of the M. Schulz Co. Player Piano; ease of operation and instinctive response.

The tone of Schulz pianos is known wherever they are heard, for its sweetness, for its power and sonority in the bass; its singing quality in the middle and its flute-like voice in the higher treble.

Staying in Tune

Schulz Pianos are famous for staying in tune.

Wrest Plank or Pin Block is therefore built up of cross-banded alternate layers of hardest rock maple, put together after a special process, which insures greatest of durability.

The Schulz Player is the right player to buy, just ask those who have bought.

Prices are right—terms are easy.

Sold by

H. F. NOTT

309 W. Milwaukee St.

Dealer in Musical Instruments of Superior Quality.

NEW PUMP TO COST AROUND $55,000

Three Bids Submitted on 8,000,000 Gallon Outfit For Water Plant

The 8,000,000 gallon horizontal steam pump which it is proposed to install in the city water plant here in 1921, will cost from $52,000 to $60,000, according to three bids opened at a special session of the board of public works at the city hall, Friday afternoon. The contract was not let, water department officials asking for several weeks' time in which to investigate the bids.

The three companies bidding on the project were: Worthington Pump & Machine corporation, Chicago; Allis-Chalmers Manufacturing company, West Allis; and Murray Iron Works company, Burlington, Ia.

The lowest bid offered was that of the Murray company, $49,738; the Allis-Chalmers next with, 63-900; and Worthington, $57,500. In addition the first two companies offered $4,500 estimates for complete installation, the third, $3,760.

The pump now in use at the plant is a 4,000,000 gallon outfit, that is, it has a capacity of that much in 24 hours. Two 2,000,000 gallon pumps, which have been in service 33 years, are held in reserve.

Mayor Welsh is asking that estimates be secured on the cost of an electrical 8,000,000 gallon pump but water department officials are not wont to risk fire protection of the city on electricity.

A complaint of F. C. Behling in regard to the way paving was laid on the Racine street approach to the Racine bridge was received and placed on file. He said ditches were not taken care of properly.

MONDAY FIXED AS REGISTRATION DAY FOR NIGHT SCHOOL

Registration for night classes in the vocational school which opens Tuesday will be held Monday evening from 7 until 8:30 o'clock, according to J. M. Dorans, director. Many have already signified their intention of attending, and it is predicted by those in charge that the enrollment will be much larger than that of last year which was 209.

Provision has been made this year to care for young children so that mothers can attend the classes and bring their children with them.

About 12 teachers will instruct night school classes which will be held every Tuesday and Thursday evening from 7:15 to 9.15 o'clock. Among the subjects which will be taught are citizenship, cooking, menu-making and serving, typewriting, shorthand, costume designing and dressmaking, machine shop practice, shop drawing, electrical work, mechanics and gas engine work, shop mathematics, and business arithmetic and correspondence.

The tuition is free, the fee of $2 which is reuired at enrollment being returned to those whose attendance is not less than 85 per cent.

ROCK COUNTY IS FOURTH IN STATE IN ASSESSMENTS

Rock County ranks fourth in the state in the assessment of real and personal property, with an assessment of $127,997,595, according to the figures for all the counties, which have just been completed by the state tax commission.

The total assessment for the state is $4,570,698,529, an increase of $502,429,996, over the 1919 assessment.

A three-year average, instead of a five-year was used by the tax commission this year for two important reasons. The main reason was that prices have advanced so within the last five years that an average for that length would not be correct and a three-year one would be much better. Another reason is that the law provides that the commission use the basis of the general assessment as the basis for tax rate on railroads in the state.

The four counties which stood highest are respectively Milwaukee, Dane, Racine and Rock. The valuation of Milwaukee county is $847,000,000, Dane, $226,000,000 and Racine $135,000,000.

Three other counties, Dodge, Fond du Lac, and Sheboygan are more than one hundred million. Vilas county, with eight and a half million has the smallest valuation.

OBITUARY

William A. Millard.

William A. Millard, a life long resident of Johnstown, passed away at 2 o'clock Friday afternoon as a result of injuries received from a fall three weeks ago. He was born in Johnstown, May 24, 1862, and spent his entire life there.

Besides his wife he leaves to mourn his death seven sons: Ernest, Victor, Francis, George, Milo, Benjamin, and Leonard; two daughters, Cordelia and Vivian; four brothers, Asa, Elkhorn; Fred, Sharon; Harry, Williams Bay; and Frank, Johnstown Center; one sister, Mrs. Fred Gage, Oregon state.

The funeral will be held at 2:30 o'clock Monday afternoon at the home. Interment will be in Johnstown Center cemetery.

McGill Infant

The infant son of Mr. and Mrs. Robert McGill, 738 South Main street, passed away Friday evening. Funeral services will be held at 2:30 o'clock Sunday afternoon at the home. Interment will be in Mt. Olivet cemetery.

Sarah Margaret Bernard

Sarah Margaret Bernard who died yesterday at her home in the town of Harmony was born Feb. 2, 1905. She had intended to enter the local high school this fall but was prevented by a two months' illness which caused her death.

Besides her father she leaves to mourn her death, two sisters, Rose and Estella. Her mother passed away five years ago.

Funeral services will be held at 10 o'clock Monday morning at St. Patrick's church. Interment will be in Mt. Olivet cemetery.

Report of British Strike Causes Break in Cotton

New York, Oct. 2.—Reports that more than 200,000 British coal miners had gone on strike, notwithstanding the agreement of their leaders to postpone action, were followed by a break in the cotton market this morning with December selling off from 21.91 to 21.25 or sixty points below the previous close.

November was relatively weak, selling at 21.26 or 135 points net lower, but there was only one transaction in that delivery.

ARE CHOSEN FOR IMPORTANT POSTS BY FEDERATION OF WOMEN'S CLUBS

Left to right: Mrs. Rose V. S. Berry, Mrs. Percy V. Pennybacker, Mrs. James J. Read and Mrs. Elmer Blair.

Chairmen of departments of work were elected at the recent session of the board of the Federation of Women's Clubs in Washington, D. C. Mrs. Rose V. S. Berry of California was named chairman of fine arts; Mrs. James J. Read of Arkansas, chairman of press and publicity; Mrs. Percy V. Pennybacker of Texas, chairman of American citizenship, and Mrs. Elmer Blair of New York, chairman of public welfare.

WITH THE WOMEN OF TODAY

By EDITH L. MORIARTY

Business and professional women are on their way home from one of the most inspiring conventions which was ever staged by women, the convention of the National Federation of Business and Professional Women's clubs held in St. Paul. The first convention, held in St. Louis last year, which started the business and professional women on their organized club careers, was heralded as thrilling and inspiring, but all who attended the St. Paul convention say they never expect to see another like it in enthusiasm.

Mrs. Lena Lake Forrest of Detroit was elected president. Mrs. Forrest is an insurance woman and she says that one of the things she liked best about the convention was the large number of names on the hotel register which were proceded by "Mrs."

Miss Lota Kelley of Raton, New Mexico, was elected vice president. Miss Ruth Rich, a newspaper woman of Jacksonville, Florida, is the new recording secretary. The other officers are: Miss Mary Stewart, Washington, D. C., corresponding secretary, and Miss Gracia Rich of New York city, treasurer.

Ohio was the strongest state represented, for it had 26 votes. This together with the fact that the Ohio women worked as a solid unit and won over many of the other delegates accounts for the fact that Cleveland will entertain the convention next year. The Cleveland club with over 1,500 members is the second largest in the country.

WHAT WOMEN ARE DOING

Testifying that women can operate men's business quite as well as the men do, were many interesting women at the convention. They included Mrs. Adelaide Bristol of Hutchinson, Kan., a bank teller; Fanny Vosburg, Marshalltown, Ia., register of deeds; Fern Bauersfield, Coffeyville, Kan., car distributor; Mrs. Katherine Lostogon, Stillwater, livery and transfer business; Ada Powell, Muskogee, Okla., chief of the Indian bureau; Samuel (she is really a woman) Belisle of Stillwater, an undertaker; Miss Mary Welch, Hutchinson, Kan., jeweler; Ethel Bartholcum, Minneapolis, architect; Mrs. Katherine G. Emmet, court reporter, and Dr. Lola Taylor, Birmingham, Ala., a dentist.

And in strict parlance "you'd be surprised, but that isn't the half of it."

HERE AND THERE

In Gloversville, N. Y., where 97 per cent of the total output of gloves for the United States is manufactured, one-half of the employes are women.

Lady McKenzie is now in this country making arrangements for an expedition to East Africa, where she will explore the Tana river.

NURSES MEET IN WAUSAU NEXT WEEK

The eleventh annual meeting of the Wisconsin State Nurses' association together with the fifth semi-annual meeting of the Wisconsin League of Nursing Education will be held in Wausau, Tuesday, Wednesday and Thursday of next week.

Miss Anna Downey is president and Miss Hannah Quirk secretary of this district of the state association.

Another Bergdoll Clue Given to Authorities

Newton, N. J., Oct. 2.—A report that he had seen Grover Cleveland Bergdoll, wealthy draft dodger for whom the federal authorities have been searching since his spectacular escape in Philadelphia, was made today to the sheriff of Sussex county by Freeholder Robert M. Smith.

Smith told the sheriff he had seen Bergdoll at 10 o'clock this morning driving rapidly in an automobile from Andover toward Hacketstown. He added that by the time he had recovered from his surprise and was sure of the identification the machine was out of sight.

Hear "Idle Dreams" from "The Scandals of 1920" Brunswick record at Leaths.

NEW GARAGE.

William Sage has secured a permit to build a cement block private garage at 722 Pleasant street.

Dr. F. R. Hyslop moved to room 212 Jackman Block.

HEARING OCT. 8.

Members of the industrial commission will be at the city hall here next Friday to hold hearings of cases coming under the workmen's compensation act.

Many a girl's idea is shattered when her flance goes broke.

One idea of a brave man is a chap who marries more than once.

Next regular meeting of Wisconsin lodge No. 14, Odd Fellows, will be held at 7:30 o'clock Monday evening in East Side Odd Fellows' hall. Work in the first degree. Refreshments will be served after the meeting. J. W. Carman, rec. sec.

Mrs. Lena Lake Forrest.

Baltimore, Md., has five policewomen, all of whom are doing excellent work.

Over 30 per cent of the stock of the Pennsylvania railroad is owned by women.

Shurtleff's NICE CREAM

Week End Brick Special

Chocolate Fresh Peach

A Real Treat

At All Dealers

Kewpie Kandies

made especially for the children. Contain No Glucose, just Barley, Sugar, Fruit flavors and Honey.

See them in our window; then come in and buy.

RAZOOK'S

On Main St.

LUNCH FOR 14 CENTS AT H. S. CAFETERIA

Serving of cafeteria lunches which proved so popular last year will begin Monday at high school, Miss Fannie Wilson, domestic science head, announced today. Six students, three Junior-senior specials and three freshmen girls, will take entire charge of the cafeteria. They will each day plan the menu, purchase the food, prepare and serve it. Each group will have a week's try at managing the cafeteria.

The menu for Monday and the price for each dish is as follows: cocoa, 3 cents; escalloped potatoes, 4 cents; tapioca cream, 4 cents; milk, 3 cents. The food will be served in the kitchen and eaten in the domestic science dining room.

All high school students may make use of the cafeteria. Miss Wilson said today that within a few days she hoped to start the special lunches for faculty members. Each day the menu is posted in the main room hall.

Hear "Idle Dreams" from "The Scandals of 1920" Brunswick record at Leaths.

We Shall Have to Sell

Sweet corn, doz. 25c. Egg plant, 5 and 8c. Green peppers for stuffing or chopping, doz. 10, 20 and 30c. Red beets, 1b. 4 and 6c; bushel, $1.20 and $1.80. Carrots 4c a lb.; bu. $1.20. Late cabbage, rutabagas, turnips, black winter radish for winter use, up the field, for sale in about 2 weeks.

City Vegetable Gardens

ERNST BARTH,
821 No. Washington St.
Bell phone 378.
Open for business on Sunday.

WINSLOW'S

Cash & Carry Grocery

Large loaf Occident White Bread 14c
Cooking Apples, 5 lbs...30c
Swift's Premium Bacon, lb. 35c
Pt. Jar Strained Honey .60c
Crisco, lb. 35c
Swift's Premium Oleo, lb. 35c

For Rent, 8 room house and 10 acres land, adjoining city limits.

TOTE THE BASKET.
CASH IS KING.

E. R. Winslow

A SOLID FOUNDATION

Fire insurance puts a solid foundation under the feet of the property owner. It makes his investment safe.

But consider this: Your house or other building today represents a cash value double that of a few years ago. Have you increased your insurance to cover this added worth? Let us do it for you in the "Hartford," a company known throughout the land for its reliability and good standing.

O. S. MORSE & SON
Janesville, Wis.

Excellent food prepared by a chef who knows how to make good things taste better, always served at

MYERS' Q. C. B.

Next to Myers Hotel
104 East Milwaukee St.

Flour Continues on Its Decline of Past Week

Minneapolis, Oct. 2.—Flour continued its decline of the past week when it dropped 50 cents a barrel at one of the largest mills here today. This mill reduced its price for family patents from $11.90 to $11.40 a barrel, the lowest quotation for that grade since March, 1919. Other flour concerns quoted unchanged prices today.

LOST: Small light brown pocketbook containing currency. Reward if left at Day-Scarcliff Grocery.

October release of Brunswick Records just arrived at Leaths. Come in and hear them.

BADGER KODAK FINISHING

No better work anywhere. When you want the best work possible to obtain you want our work. Your pictures will be returned to you with everything that the negative can produce. The growing volume of customers who bring their finishing work here is sure evidence of the satisfaction we are giving.

ENLARGEMENTS—Let us make some enlargements from your summer crop of films. You can have these enlargements any size you wish. They let your little negatives speak right out. Then, too, they make dandy Christmas gifts.

Badger Drug Co.

Corner Milwaukee & Franklin Streets

The Park Inn

easily satisfies your desire for

GOOD FOOD

The Service is excel- We serve the real Suey.

Park Inn

54 S. Main St.
Anton Fuchs, Prop.

HELPS SARTELL.

Miss Dorothy Heider began work in City Clerk E. J. Sartell's office today, assisting him during the month's absence of his deputy, Miss Gladys Kelly.

INVEST NOW

in

Municipal Bonds

Free from Federal Income Taxes

Conservative investors realize that Municipal bonds are now selling at prices far below what they have sold for in many years.

Municipal bonds bought now will yield very attractive returns which will be especially gratifying when money rates return to normal.

Write for our list.

The Hanchett Bond Co

Inc. 1910
Municipal Bonds
39 S. La Salle St. Chicago.
JOHN C. HANCHETT
Resident Partner
485 N. Jackson St. Phone No. 80

SERVICE

All our customers having interest due on October 1st were mailed checks on Sept. 29th. Are you getting interest as promptly on your investments?

This is but one phase of our Service. It may be of interest to you to call and talk over the matter of investments with us. We take all the responsibility of looking after our customers' interests the same as we do our own and it doesn't cost you one penny.

There's a number of good reasons why you should buy your investments from us.

GOLD-STABECK CO.

Janesville Office
15 W. Milw. St.
C. J. SMITH, Mgr.
Established over a Quarter Century

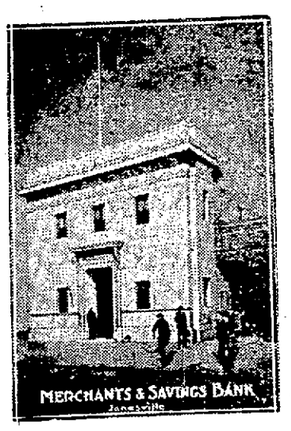

Well Secured Mortgages to Net 7%

For Sale

Merchants & Savings Bank

Oldest Savings Bank in Rock County.

"The White Bank"
Capital and Surplus $500,000.

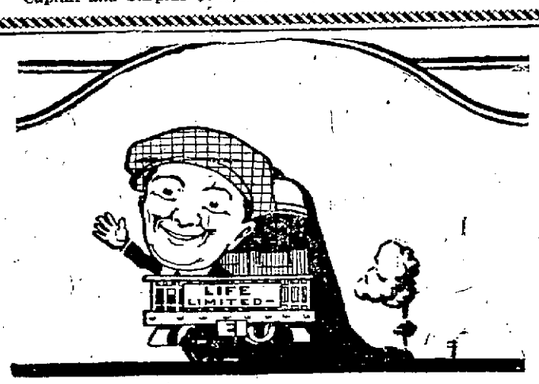

B. Thrifty Says

"Save as you go and you will always be able to go."

You CAN save if you PLAN to save. This bank wants to HELP you save. Start TODAY.

All deposits in Our Savings Department during the first 10 days of October draw interest from October 1st.

Open this evening.

The First National Bank

Trade B. Thrifty

Business and Professional Directory

DR. E. SCHWEGLER
Osteopath
403 Jackman Blk. R. C. Phone 224, Bell Phone 675. Residence Phones: R. C. 1321; Bell, 1302.

DR. EDITH BARTLETT
PHYSICIAN AND SURGEON
314 E. Milwaukee St.
Office hours: 1 p. m. to 5 p. m.
Office phones: Bell 873; R. C. Red 607. Residencep hone: Bell. 949.

S. E. Egtvedt
Piano Tuning
Twenty years in the city.
Both Phones.

DEWEY & BANDT
QUALITY JEWELERS
Special Sale on Mantle Clocks, $10.00 to $35.00.
122 E. Milwaukee St.

Adams & Buckholtz
Sheet Metal Workers
Cornice, Skylight, Roofing
Furnace work.
All kinds of repairing.

MISS KELLER
MARINELLO BEAUTY PARLOR
Expert Marcel waving and hair bobbing. Treatments of all kinds.
315 Hayes Block.
R. C. phone 467. Bell 2629.

F. W. SNYDER
UNDERTAKER AND FUNERAL DIRECTOR
R. C. Phone 1092 White.
Parlors 15 W. Milwaukee St.
Home 426 N. Pearl St.
Lady Assistant.

"Say it with Flowers"
JANESVILLE FLORAL CO.
Edw. Amerpohl, Prop.
R. C. Phone 171. Bell 68.

THE F. H. GREEN & SONS COMPANY
Wholesale and Retail
Grain, Flour, Feed and Seeds
JANESVILLE BELOIT

SAMPICA TAILORS
GRAND HOTEL BLOCK
Any Suit and Overcoat made to your measure, $70.

LYNN A. WHALEY
COUNTY CORONER
UNDERTAKER AND FUNERAL DIRECTOR
15 N. Jackson. Lady Assistant.
R. C. 507—PHONES—Bell, 208

AUCTIONEER
FRED TAVES
1010 W. Grand Ave., Beloit, Wis.
Phone 869
Experience and Ability to Sell Real Estate, Live Stock, Merchandise.

SAFADY BROS.
Now is the Time to Get Your WORK AND DRESS GLOVES
Prices Right.
411 W. Milwaukee St.

J. E. HEMMING
AUTOMOBILE REPAIRING
OVERHAULING OF CARS OUR SPECIALTY.
Complete line of Accessories.
60 S. Franklin St.

Ask Your Grocer for
ROCK RIVER BUTTER
The Newest and Richest Butter on the Market. Take no substitute.
Rock River Creamery
9 N. Terrace St.
Bell Phone 2862 R. C. Red 267

The Automotive Machine & Tool Company
Machinist, Tool and Die Makers
822 Beloit Ave.
Bell Phone 2090.

Delicious Teas
We unhesitatingly recommend to our customers
KASPER'S UNCOLORED JAPAN TEA
60c PER POUND.
Those who have used it will have no other.
"We Deliver the Goods."
E. A. ROESLING
Corner Center and Western Ave.
7 Phones—All 128.

NEW SHIPMENT OF COLUMBIA RECORDS
—AT—
52 S. Main St.
KUHLOW'S MUSIC STORE

Janesville Sanitarium
Located on Beloit Ave., two miles south of the Myers Hotel, at South Janesville station of Interurban Ry.
For the care of general medical, surgical and obstetrical cases, contagious cases excepted. Especial attention being given to chronic diseases and diseases of women.
Bell phone No. 206.

SAFADY BROS.
Over 500 Sweaters to be sold at a sacrifice. For work and dress. Come now.
411 W. Milwaukee St.

Call or Phone
Janesville Paper & Supply Co.
For Your
Paper, Bags, Sweeping Compound, Brooms, Matches, Etc.
215 N. MAIN.
Both Phones: R. C. 112; Bell 227.

WE ARE NOW READY TO TAKE IN ORDERS FOR TRUCK TREADING TIRES.
JANESVILLE DOUBLE TREAD & VULCANIZING WORKS
215 N. Jackson St. Bell Phone 2607

SAMPICA TAILORS
CLEANING AND PRESSING
Grand Hotel Blk.

Baseball Scores Received Daily
Grebe & Newman
CIGAR STORE
11 N. Main St.

E. B. Loofboro, D. D. S.
PYORRHEA AND PREVENTATIVE DENTISTRY
X-RAY DIAGNOSIS
Suite 504 and 505, Jackman Block
Janesville, - Wisconsin

FOR QUALITY PRINTING OF ALL KINDS.
Gazette Commercial Printers

Premo Bros.
Dealer In
GUNS, RIFLES, AND AMMUNITION.
"SPORTSMEN HEADQUARTERS"
21 N. Main St.

For a Complete Line of
Men's Shoes
Chas. W. Weber
RAPID SHOE REPAIR SHOP
Janesville, Wis.
Bell Phone 674 58 S. Main St.

A FOOD MILK A DRINK
Merrick Pure Pasteurized Milk is delivered throughout the city in sterilized bottles at 15c a quart. Phone for our wagon to stop.
Merrick Dairy Co.
57 S. Franklin St.

Why Pay More
Standard Clothes $40 to $60
The Art Tailoring Co

Highest Prices Paid for Cream
Call or Write for Tags or Information.
ROCK RIVER CREAMERY CO.
9 N. Terrace St.
JANESVILLE
Bell Phone 2862 R. C. Red 267

SAFADY BROS.
Protect the Young Fellow. We have the Sweaters for the young fellows, sizes 26 to 34 at very low prices.
411 W. Milwaukee St.

97 WIS. ST. MILWAUKEE PATENTS BRANCH OFFICE WASHINGTON D.C.
YOUNG AND YOUNG

Old Dutch COFFEE
50c lb., 3 lbs. $1.54
Rich, mellow, and thoroughly satisfying.
Blended only from choicest selections.
If you want something extra try Old Dutch.
"We Deliver the Goods"
Dedrick Bros.
115 W. Milwaukee St.

The Janesville Gazette

GAZETTE PRINTING COMPANY, Owners.
Harry H. Bliss, Publisher. Stephen Bolles, Editor.
202-203 E. Milwaukee St.

Entered at the Postoffice at Janesville, Wis., as Second Class Mail Matter.

Full Leased Wire News Report by Associated Press.

BUSINESS OFFICE OPEN SATURDAY EVENINGS.

SUBSCRIPTION RATES.
By carrier in Janesville 15c week; $7.80 per year.

MEMBER OF THE ASSOCIATED PRESS.
The Associated Press is exclusively entitled to the use for republication of all news dispatches credited to it or not otherwise credited in this paper and also local news published herein.

THE GAZETTE'S PLATFORM.

More and better houses. Curbing the rent profiteer.
Open roads in the county 365 days a year.
Market pavilion and community house.
Home and club for working girls.
More parks and playgrounds.
Better street car service.
Make the city a place of welcome to visitors and new residents and not for their exploitation.
Pave streets as fast as possible until all are done.

THE WOMAN HAS ARRIVED

It was a step in the right direction Friday when the republican state committee selected a woman, Miss Katherine Williams, of Milwaukee as treasure of the organization, and Mrs. Wendt of Milwaukee for secretary. And the further honor of vice-chairman, went to Mrs. H. M. Youmans, of Waukesha. Were Mrs. Youmans a man, it would be said of her probably that she had been a wheel horse in the republican party even long before woman came into her own, but we will have to revise the political similes under the present circumstances and say truly that Wisconsin yields to no state in its womanhood and its leadership with Mrs. Youmans at the head.

HUNTING DUCKS

These cold morning are the keen delight of the duck hunter; frost and a thin ice are to him a part of the necessary setting of the sport. Nature seems to have designed the duck as one of our most enticing of game fowl. The duck hunter when fixed on the objective, nothing that the weather man can produce will deter him. Sitting for hours in a blind, watching with his eye "peeled" for the flying flock, he will withstand frost and cold uncomplainingly. And later in the hunting lodge, the club house or the shack, a duck, well roasted with its puffing breast garnished with strips of bacon, furnishes for the moment the feast that calls for the "Finis Cornet Opus."

Federal migratory bird laws and the higher law of sportsmen, have preserved for us the duck as the most plentiful of the game fowl. And also the duck is quite able to care for himself and he has learned many lessons from the experiences of the past, apparently communicated down the line of each brood. So that the duck hunter must be as quick witted as the Blue Bill or Mallard and skilled if he would later feast from his game bag. In all the world of game fowl however, there is nothing to compare with our wild goose. It is truly the king, and while it has a reputation for foolishness, lack of brain development, and is the criterion for stupidity, any hunter will tell you that the goose has more ways of evading a gun than any other feathered thing—not even a partridge whose attempts to deceive the hunter are amusing but palpable. So when a hunter has bagged a wild goose in these days he is entitled to some distinction beyond that of the man who has only a string of ducks.

Sitting in a camouflaged boat, among the high grass and cat tails, silent as one of Cooper's Indians or the Leatherstocking, there is no greater minor harmony played on any of the world's great instruments of nature than the plaintive honk of the flying wild goose flotilla, far overhead, coming to the listener strained through the morning fog.

SENATOR HARDING BLAZES A NEW TRAIL IN POLITICS.

Senator Harding's talk to mothers comes as a new note in political campaigns. It is not often that we have the things so close to us discussed by presidential candidates. It is unusual and therefore most refreshing. Some things in this great republic are of more importance than messing up with Europe in its racial contests and its entangling diplomacy. These have to do with the home, with the mother life, the rearing of the finest flowers of the nation, the children, and the laws and rules which will bring to manhood and womanhood and preserve to us a healthy, virile and happy people.

Mr. Harding has hewed a new line in the forest of political byways, highways and more often of blind trails. He has risen above the pettifogging and time-serving methods of his opponent and established a line of thought which is bound to have weight in the nation.

One of the things said by the senator in the address to the women Friday established his position on the prohibition law, and only the most querulous and carping can find any flaw in that stand for the enforcement of the eighteenth amendment.

THE BRUTAL THIRD DEGREE.

News printed in the Gazette yesterday that the confession of the man Lang to the crime of murder, in that he killed Pacini, the theater man at Kenosha, was exacted from him by using the worst and most terrible forms of the "Third Degree" will neither add to the reputation of the Kenosha police force nor will it cause people to believe that it necessarily follows that Lang was telling the truth when he "confessed." The third degree has sent many an innocent man to the gallows or to penal servitude for life. It is brutal, inhuman and stains any man, be he police officer or not, who uses it in its forms of horror that have been invented by devilish genius. One brutality does not demand another even from the law.

Truly we live in a marvelous age. The news that persons suffering with leprosy, heretofore believed for thousands of years to be incurable, have been made well, is in itself a wonderful thing. Accomplishments in medicine and surgery in the last fifty years constitute some of the most brilliant pages of the world's history.

What has become of the sleuths who were going to round up the persons guilty of the Wall Street bomb outrage in a few hours. Is it possible that these are the same "detectives" who were on the trail of the Elwell murderers?

Gov. Cox is still complaining that he does not get his speeches printed. We are sure he is mistaken. Since he started his speech-making tour most papers have stereotyped a line "He's a liar," which is the burden of the Coxonian rhetoric, and the limit of his vocabulary.

Fall opening again proved that Janesville is the great trading center of a territory within a far radius of the city and including within it many places even as large as Janesville itself.

Presidential Campaigns

By FREDERIC J. HASKIN

XI. THE LINCOLN-McCLELLAN RACE Of 1864.

Washington, D. C., Oct. 2.—It is difficult for this generation, acknowledging Abraham Lincoln as one of the greatest of men and as the greatest leader of the Republican party, to realize the fact that he won his nomination and re-election to the Presidency in 1864 over the greatest obstacles. Practically every leader in the Republican party was opposed to Lincoln's renomination. Nearly every prominent Republican in the country believed that Lincoln could not defeat General McClellan if he were renominated. But the people of the whole North rose up in their might, ran rough-shod over the politicians and instructed their delegates to vote for "Old Abe."

Months after the nomination was made it seemed certain that McClellan would be elected. The Republican campaign leaders gave up hope and Lincoln himself admitted defeat. Two months before the election the tide turned the other way, thanks to a Democratic blunder and a victory won by the Union Armies in the South.

The Democratic party had been a wonderful political machine and had dominated the country for sixty years. It had been more powerful in the North than in the South for a goodly portion of that six decades. It was too strong in the North to die in a brief four years. So greatly did the Republican organization fear it, notwithstanding its broken condition, that the Republican leaders deliberately abjured their party name and called a national "Union" convention to meet at Baltimore early in June. The "Union" party it was that renominated Lincoln, not the Republican.

* * * * *

The Democrats of the states remaining in the Union were divided into two camps—War Democrats and Peace Democrats. Both factions were rather free with their criticism of Lincoln's administration, but neither could say the hard things that the "Radical Republicans" were saying. The Peace Democrats were those who believed in letting the southern states go, or in anything to bring peace. They were all accused, and many were guilty, of being in sympathy with the Confederates. They were the "dough-faces" who had supported Pierce and Buchanan and Breckinridge in the past. They were now the hated and despised "Copperheads." One of the more pleasant Republican campaign songs of the period was:

"Of all the factions men we've seen,
Existing now or long since dead,
No one was ever known so mean,
As him we call a Copperhead,
A draft-evading Copperhead,
A rebel-aiding Copperhead,
A scowling, slandering, howling, pandering,
Vicious, States-Rights' Copperhead."

If the Copperheads were hated, they were not so dangerous to Lincoln politically as the "radicals" of his own party. He knew where to place the Copperheads, but it was hard for him to fight the radicals like Fremont, Thad Stevens, Ben Wade and others of that ilk who were opposed to him because he would not agree to the confiscation of all private property in the South. It was even more difficult for Lincoln to meet the determined opposition of men like Salmon P. Chase, William S. Seward and Edwin M. Stanton who held him in ill-concealed contempt. And it was painful to Lincoln to see men like Horace Greeley and and Charles Sumner openly oppose his renomination on the ground that he could not possibly be elected.

* * * * *

The "Radical Republicans" held a national mass convention at Cleveland a week in advance of the "Union" convention at Baltimore. John C. Fremont was nominated for President and John Cockrane for Vice President, and the platform declared for the confiscation of all property in the Confederate States. There were comparatively few prominent leaders in the convention, but it was the purpose to influence the Baltimore convention to take a radical stand. Lincoln had already been nominated, in fact, because more than two-thirds of the delegates to Baltimore had been instructed. However, the leaders might doubt Lincoln, the people believed in "Honest Abe."

Assured of his own renomination, Lincoln set about the task of getting a war Democrat and a southerner for his running mate. Andrew Johnson of Tennessee was nominated because Lincoln personally conducted the campaign for his selection. He wanted to get the support of the war Democrats and he wanted to have a southerner on the ticket, because of its effect in Europe. Lincoln held to the belief that secession was unconstitutional and that the eleven states of the Confederacy were not legally out of the Union. If it had not been for this belief at the beginning of the war, the North would have taken Horace Greeley's advice to "let the wayward sisters depart in peace."

The Baltimore convention held to Lincoln's ideas. Thaddeus Stevens was there fighting against every movement to indorse the Lincoln policy of reconstruction, contending that the seceded states were actually and legally out of the Union, and that when retaken they should be treated as conquered territory. Stevens was defeated at every turn in the Baltimore convention. But this opposition to Lincoln's policy and his hatred of Andrew Johnson was not ended.

* * * * *

Nearly three months after he was renominated, Lincoln and his advisers reached the conclusion that McClellan, already agreed upon as the Democratic nominee, would win the election. On August 23 he wrote and signed a paper, which he sealed and delivered to the Secretary of the Navy, Gideon Welles, with instructions not to open it until after the election. This paper read: "This morning, as for some days past, it seems exceedingly probable that this administration will not be re-elected. Then it will be my duty to cooperate with the President-elect so as to save the Union between the election and inauguration, as he will have secured his election on such grounds that he cannot possibly save it afterward."

* * * * *

Six days later, on August 29, the Democratic national convention met in Chicago. It nominated General McClellan for President and George H. Pendleton of Ohio for Vice President. Then it made the fatal mistake of adopting a platform that declared the war to be a failure. Almost at the same time the news that Atlanta had fallen and of Union victories in Virginia, General McClellan hastened to repudiate that portion of the platform, but it was in vain. The Confederacy was crumbling to its fall and the people turned to Lincoln.

Still the campaign waxed hot. The October elections in Pennsylvania showed great Democratic gains and the administration was alarmed. Lincoln got Generals Meade and Sheridan each to furlough 5,000 Pennsylvania soldiers to go home to vote. He carried the state on the home vote by only a few over 5,000 and including the soldier vote in the field by only 20,000. New York he carried by only 6,000. Tammany Hall supported McClellan and gave him 36,000 in New York City.

Greeley in the New York Tribune heartily supported Lincoln and denounced McClellan as a traitor. But at the same time he said that no one would pretend to think Mr. Lincoln a great man. The New York Herald thought the choice between "Old Abe" and "Little Mac" was a choice between evils, not between excellencies. For a time during the heat of the campaign it appeared that Lincoln had no friends among the leaders and the newspapers. Carping critics dissected his every act. But the great mass of the people were for him. When the election was over he had carried twenty-two of the twenty-five states which voted, receiving 212 electoral votes to McClellan's 21. McClellan carried only New Jersey, Kentucky, and Delaware.

Fall opening again proved that Janesville is the great trading center of a territory within a far radius of the city and including within it many places even as large as Janesville itself.

JUST FOLKS

By EDGAR A. GUEST.

HERITAGE.

They worked for us. Those ages old
Whose lives seem as a story told,
The countless dead of years gone by
Who knew the self-same stretch of sky
And walked beneath the self-same sun,
Dreaming of wonders to be done,
Were toiling in the long ago
That we a better world might know.

From lip to lip were handed down
Stories of conquest and renown,
Which we might learn, and in our day
Struggle to be as brave as they,
Who dared to spend their strength and might
For what they then believed was right.
Out of the ancient glory glows
The splendor that our record knows.

For us old Homer sang his songs
And unto us he now belongs;
The treasures of human strife
Have kept the best of every life
For all who choose to come and take
So shall the progress which we make
Be kept to spur some brave youth on
In days long after we are gone.

He cannot die who serves the truth,
Sets high example unto youth,
Gives to the world some useful deed,
Or labors for a human need;
For though his age may pass away
And all his flesh return to clay,
The good he did shall always give
New courage to the young who live.

(Copyright, 1920, by Edgar A. Guest.)

ON THE SPUR OF THE MOMENT

By ROY K. MOULTON.

We have been having a tremendous lot of excitement out our way which has shaken our social structure to the foundations. It seems that three guests at a hotel each took a bath in a bay. They did not know that the bay beach was sacred to a certain association that did not wish that the bay beach was sacred to a certain association that did not wish the bay water contaminated by strangers. The three were arrested for trespassing and a mighty problem confronts the court. The court has put the matter over for a week to sit down by himself and think it all out and consult Old Man Blackstone and a few other members of the Celestial Bar Association.

Of course, it is distressing to have strangers literally swiping baths from the bay—baths which do not belong to them but to the association. The defendants might agree to put the baths back, but that would not solve the ethical side of the case. Restitution does not excuse crime. They might haul in several barrels of fresh water and put it in the bay, but it would take an expert accountant several weeks to figure out just how much water they used.

The water used by strangers, of course, is still hanging around in the bay and any association member going in for a swim is liable to encounter it. The possibilities are quite too dreadful for words. The three young men who took the baths without asking for them, which is grand larceny at least, if not worse, perhaps breaking and entering and stealing from the bay in the daytime, are all rather good-looking chaps, but we don't know them socially, which makes all the difference in the world.

We are really in a peck of trouble and more than one male wrist watch is ticking with a well-defined syncopation. We shall be in a flutter of nervous apprehension until the judge sends these three persons to the chair.

* * * * *

SHE KNEW HOW TO TREAT 'EM.

"She had an extremely brilliant mind with a taste for higher mathematics and philosophy that attracted to her drawing room many of the most brilliant servants of her day."—Dayton News.

* * * * *

We are getting ready to take down our fly screens and let the poor flies get out of the house where they have been cooped up all summer.

* * * * *

In Madrid it is a crime for a man to kiss his wife while on the street. There are said to be very few violations of this law.

* * * * *

A man who chews tobacco is no gentleman, and a woman who fondles a pug dog in public is no gentleman, either.

* * * * *

If that senatorial committee wants to ask Debs about his campaign fund, the committee will have to go and see him.

* * * * *

THE MOST PATIENT WAITER IN KANSAS.

Grandpa Rhoades will leave for Los Angeles to visit his granddaughter as soon as passenger rates are reduced.—From the Medicine Lodge

Who's Who Today

MME. DE BUYER-MIMEURE.

MISS DAISY POLK.

Mme. De Buyer-Mimeure, formerly Miss Daisy Polk of San Francisco, has been made a chevalier of honor in recognition of her services to France during the war.

Three years ago while engaged in war work in France Miss Polk married General Marie Joseph Louis Robert De Buyer-Mimeure of the French army, a well known cavalry officer.

Miss Polk earlier in that year had been in charge of the reconstruction of the village of Vitrimont, selected by Mrs. W. H. Crocker of San Francisco, to be rebuilt entirely by her.

Before taking up her work at Vitriment and other villages damaged by the Germans, Miss Polk was engaged in war relief work of various kinds.

Miss Polk, by her marriage, acquired right to the title of countess, as her husband bears the title of Count de Buyer-Mimeure.

OPINIONS OF OTHERS

What we wish is that Henry Ford dealt in porterhouse steak.—Columbus (Ohio) State Journal.

Roumania is said to have many excellent medicinal springs, but they didn't seem to be any good for what ailed her.—Cincinnati Enquirer.

The man with the brief bag may be carrying important papers, or he may be using the bag to conceal a sandwich.—Boston Evening Transcript.

It takes something more than nerve to wear one of those very short skirts and be comfortable.—Norfolk Ledger Dispatch.

LOOKING BACKWARD

FORTY YEARS AGO.

Oct. 2, 1880.—The jury in the trial of Mrs. Mack, charged with murdering her husband, which is being tried in Jefferson county, after having been closeted closely for 51 hours without agreeing on a verdict, were discharged by Judge Conger at 12 o'clock today. They said that it was impossible to agree.

THIRTY-ONE YEARS AGO

Oct. 2, 1889.—A large number from this city went to Orford yesterday to attend the church fair and picnic given by the Young Ladies' Society of the Lutheran church of that place.—Archie Reid left yesterday for Charles City, Iowa, where he will attend the funeral of his mother-in-law.

TWENTY YEARS AGO

Oct. 2, 1900.—Young republicans of Janesville started the ball rolling last night when they met and organized a Young Men's Republican club with about thirty members, and the following officers: President, W. O. Newhouse; vice-president, F. P. Starr; secretary, F. L. Clemons, and treasurer, M. O. Mouat.

TEN YEARS AGO

Oct. 2, 1910.—Sunday.

HEALTH TALKS

By WILLIAM BRADY, M. D.

Dr. Brady will answer all signed letters pertaining to health. Only inquiries of general interest are answered in this column, but all letters will be answered by mail if written in ink and a stamped, self-addressed envelope is enclosed. Address Dr. Wm. Brady, Gazette.

A DIRGE IN H MINOR
(Same Old Harp)

A hard-headed nose and throat specialist who had just removed a whale of an adenoid from a little patient dear to me observed that few of us realize how large a share of the general illnesses that physicians treat may be traced to common colds. Whereupon I pricked up my preternaturally long ears and brayed: "You mean respiratory infections when you speak of colds, I suppose?" The specialist agreed that they are all bacterial infections, yet he dragged in the weather. "Damp, cold, dark days make people feel gloomy and depressed," he said. "That weakens their resistance in itself. Furthermore people do not go outdoors to get the sun and air so much on cold or damp days, and that tends to render them susceptible to common colds."

"Respiratory infections," I amended.

"These colds are respiratory infections, certainly," the specialist agreed, for I had summoned him in consultation on the case, hadn't I?—"but I think we must consider unfavorable weather conditions as predisposing causes," he sidestepped as we passed.

The moral of this story is that obsessions die hard. The specialist insisted on dragging in the weather and cold and dampness although he freely admitted and believed that resistance against the respiratory diseases is lowered only by avoiding the weather!

Ours is a noble profession, with a great deal more scientific accuracy than the funny papers and the innumerable short-cut or fad healers like to grant us. But on the catching cold question we cut a sorry figure, trying to advance and stand still at the same time.

Few people realize that such diseases as appendicitis, valvular heart disease, acute multiple arthritis (inflammatory rheumatism, rheumatic fever, articular rheumatism) and meningitis are commonly the complications or sequels of trifling ailments wrongly called "colds." Although colon bacillus infection from the intestinal tract itself is the most frequent cause of acute appendicitis, pneumococcus infection from the throat or nose is a close second—often the young person develops the appendicitis before the sore throat, tonsilitis or coryza is entirely over. When the versatile streptococcus happens to be the sponsible germ, the alleged "cold" is more likely to prove nothing more than a mere local disturbance excited by the invading germs which soon reach the heart valves, joint cavities or brain cavity as the case may be. These so-called "simple colds" are a prolific source of work for specialists and surgeons as well as family doctors. A good many of us would have to close up shop and find other work if people did not adhere to the superstition that respiratory troubles are caused by cold, wet or exposure.

It will require some 20 years yet to teach any considerable share of the people that all alleged "colds" are infectious diseases communicated precisely in the same manner that diphtheria is communicated. When that truth becomes widely known, there is going to be a vast decline in the sickness and death rates which are at present maintained largely by preventable respiratory infections.

QUESTIONS AND ANSWERS.

For Dry Skin.

Some time ago you gave a formula containing oil of sesame for dry skin and "rishskin." I have heard several women praise it. Will you be good enough to print that formula again? (Mrs. G. E. W.)

ANSWER—Five grains of powdered benzoin is to be rubbed up in a mortar with one ounce of sesame oil (also known as teel oil and benne oil) and kept at about blood heat for three hours at a water bath. Then it is to be cooled, and three drops of absolute alcohol added. A little may be rubbed upon the dry skin every day. Sesame oil is non-drying and does not become rancid as quickly as do most oils.

Cruel Stepmother.

I am Betty's stepmother. She is 11. Her father thinks I am much too severe because I refuse to give her coffee three times a day and he avers that her weak stomach came from a cold she had when she was born. Betty is extremely restless in her sleep. Her father insists that she be permitted to visit the blood-and-thunder or dime-novel type of movies three nights a week, even in school time. This is a Macedonian cry. I wish you would give a whole column to the subject. (Mrs. E. C.)

ANSWER—In real life, stepmothers and mothers-in-law are a great disappointment in that they so seldom play the roles given them in the colored supplement. Betty should certainly have no coffee until she is at least sixteen years old, unless her father plans to make her a nervous, excitable and unhealthy girl. The blood-and-thunder movies are infinitely more injurious to a child than the worst dime novels we ever had. If father insists on three shows a week for Betty, and at night at that, let Betty's harsh stepmother endeavor to steer her to some theater where the influence is not so vicious.

ASK US

The Gazette maintains an information bureau at Washington, D. C., under the direction of Frederic J. Haskin. Questions will be answered on any subject. Those desiring information may write a letter to the Janesville Daily Gazette Information Bureau, Washington, D. C., and enclose a stamp. The letter will be answered by the bureau.

Q. How can I keep cider from turning into vinegar? M. A. G.

A. Cider cannot be kept successfully except in a cool cellar. If the cider is made in cold weather, and is kept in a temperature not above 45 degrees F. acetic acid organisms will not develop and fermentation will be slow. The cider will not become hard for from four to six weeks. To make good cider it must be fermented at a low temperature.

Q. What fruits are classified as citrous fruits? F. H.

A. The Department of Agriculture says that citrous fruits include oranges, lemons, grape fruit, limes, tangerines, mandarins, kumquats and citrons.

Q. Can you tell me the race and nationality of Jack Dempsey? W. O.

A. William Harrison Dempsey is an American citizen. He was born in Manassa, Colorado, and is of Irish ancestry with a trace of Indian blood.

Q. I am corresponding with a young woman who always puts a cross under her name in signing her letters. Can you tell me the meaning of this? A. M. P.

A. While the young woman in question may attach to this hieroglyphic some meaning unknown to us, it is commonly intended to mean that the writer encloses a kiss.

Q. Why is Babe Ruth called Bambino? C. H.

A. Bambino is the Italian word for baby. This name was first applied to the famous batter by the sporting writer of the New York Tribune.

Q. To settle an argument can you tell me whether the steamship Leviathan carried two stacks or three? A. H. D.

A. The U. S. Shipping Board says the Leviathan carried three stacks, two of which were smoke stacks and one for ventilation.

Q. What is "Spanish Town" and where is it located? A. C. Z.

A. This name is applied to a town in Jamaica, otherwise known as Santiago de la Vega. It is on the River Cobre about ten miles west of Kingston.

Q. When was the Ukrainian republic proclaimed? G. B. M.

A. The Ukrainian republic was proclaimed Nov. 17, 1917.

Q. What is meant by a minority vote? O. C. T.

A. When there are several candidates for an office, and one of them has more votes than any other one, but not more than half of all the votes cast, he is said to be elected by a minority vote.

Q. What is the religion of Governor Cox, the democratic candidate for president? M. E. P.

A. Governor Cox is a member of the United Brethren church, which he joined when a boy at Jacobsburg, Ohio. At the present time he and his family attend the Episcopal church.

Q. Where does platinum come from? T. F.

A. Platinum is found in South America and in the Russian Urals. Ninety per cent of the world's supply comes from the Urals. Platinum has been found in small quantities in the gold washings on the Pacific slope, but nowhere else in North America.

Q. What is the rarest gas known to science? J. E.

A. The Bureau of Mines says that xenon is the rarest known gas, occurring in the atmosphere one part in 190,000,000.

Q. Can you tell me how large Saint Bernard dogs grow to be, and how large Russian wolf hounds? B. B.

A. The largest Saint Bernard dogs stand about 30 inches or a little more at the shoulder, and weigh about 150 pounds. Russian wolf hounds are from 28 to 31 inches high at the shouder, and weigh from 75 to 105 pounds.

Green Bay.—The new traffic law prohibiting parking of autos on the main highways is causing city officials trouble. Auto owners who formerly parked in the business district are blocking up the back streets so that property owners filed a complaint demanding a revision of the ordinance.

HOROSCOPE

SATURDAY, OCTOBER 2, 1920.

Astrologers read this as an uncertain day. While Uranus and Saturn are in malefic aspect, the Sun exercises kindly power.

Although the planets that are believed to stimulate criticism and slander have power during this rule the Sun imparts great energy to public personages, who will be able to override scandalmongers.

The stars are on the side of those who disseminate propaganda, whether it be with good or evil intent, for Uranus imparts credulity and eagerness to believe the worst.

To overrun the sinister direction of stars believed to hold sinister sway, men and women should steadfastly close their minds to all unkind suggestions.

During the government of this day's stars and while the Moon holds power to pervert judgment there should be persistent effort to preserve mental poise and to deny what is unfavorable to humanity.

This should be plucky time for the giving of presents or the bestowal of favors.

The government of the stars is favorable for promoters, political campaigners and all who seek to gain advantage through person popularity.

Schools should prosper greatly this year, which will bring to them many practical improvements.

There is a sign read as foreshadowing a flood of immigration in which the humble will mingle with the great.

Again party dissentions and splits seem to be foreshadowed in more than one state.

Women are subject to a rule supposed to increase their initiative and it is prognosticated that those of radical ideas will organize for some eleventh-hour political move.

Saturn persistently gives warning of a possible financial panic, or at least a decided flurry in Wall Street.

Persons whose birthdate it is should not make any changes in the coming year. They will prosper if they are contented with established conditions.

Children born on this day may be restless and ambitious. There may be a tendency toward excessive generosity.

(Copyright, 1920, by The McClure Newspaper Syndicate.)

Appleton.—The body of Anton Kuehnl, 63, an Austrian, was taken out of the Fox river. Police say he committed suicide because of family troubles. Kuehnl disappeared from his home last Wednesday, but his wife did not report his absence to the police because she thought he was either staying with relatives or had gone into the country to dig sugar beets. She said that he frequently was away from home for three or four days without explaining his whereabouts. He is survived by his widow and five daughters.

Abe Martin

Who remembers, when th' only time we had t' wait a half an hour t' cross th' street woz when a funeral come along? When you see one Salome dancer you see 'em all—or nearly all.

PAPER MADE FROM PULP OUT OF SAW GRASS

It has become axiomatic in the paper industry that there is no substitute for spruce wood in making paper pulp. And so they have received with a great deal of skepticism the recent announcement that a satisfactory paper can be made from the saw grass of Florida, and that a practical method of production has been developed, says Popular Mechanics.

Engineers connected with the enterprise say that a preliminary survey reveals that there is in Florida nearly 6,000,000 acres of saw grass. This can be harvested twice a year, yielding 20 tons of paper per acre to each cutting. It would seem therefore that Florida might eventually furnish paper to the whole world, for it is claimed all grades of the commodity can be made from the grass.

It is not surprising in the light of past experiments, that relief to the present paper situation should come from such a source. Fiber suitable for paper making has been produced from a number of plants, among them corn and cotton stalks. But two chief difficulties stood in the way of commercial exploitation of the process. In the first place there is not a sufficient supply of any one material, and it is too expensive to gather corn or cotton stalks from a wide area. The second, and perhaps the most important difficulty is that, because the material is not compact, only a small amount can be placed in the pulp "digester" at one time, making the production very expensive.

The first objection—that of insufficient supply—at first applied even to saw grass, for although there is an enormous quantity, it grows in almost inaccessible swamp lands, and cannot be harvested by ordinary methods. With the later development of a special harvesting machine, a model of which has been successfully operated, this objection seems to have been eliminated. This machine is an amphibious modification of the wheat harvester that works equally well on land and water, cutter bars being so arranged that they can be lowered beneath the water as much as four feet, if necessary.

The second difficulty—inability to get a sufficient quantity of material into the digester—has been removed by an entire revision of the pulp-making process. Different chemicals are used, and in order to get a large quantity of grass into the digester, it is first put through a shredder and reduced to a mass, out of which 12 tons or more can be treated at once.

Sample runs of the paper have been made by the Bureau of Standards, and some commercial mills, and these are declared to have been satisfactory.

Oshkosh.—Evidence which police believe may clear up recent robberies in central Wisconsin was found in the baggage of three men and women arrested at Chippewa Falls this week in connection with the attempted looting of the Oshkosh Exchange bank last Friday. Bonds issued by the Swift & Company, Chicago, valued at $8,500, were found in the grips.

Menasha.—Residents of the Fifth ward were terrorized recently by a strange man peering into windows after dark.

Living Costs Increase 95 Per cent

Since 1914 living costs have gone up 95%. Few incomes went up in proportion.

Far-sighted men and women have kept the scale's balance in their favor by practicing THRIFT. Which way are you tipping the scale?

We counsel the people of Janesville to SAVE and offer our Savings Department to help them do so.

And we hope you make use of this friendly advice and provide against the time when you'll realize the truth of the old saying—that:
"From Saving Comes Having."

Open this evening 7-8:30.

BANK OF SOUTHERN WISCONSIN

Member of Federal Reserve System

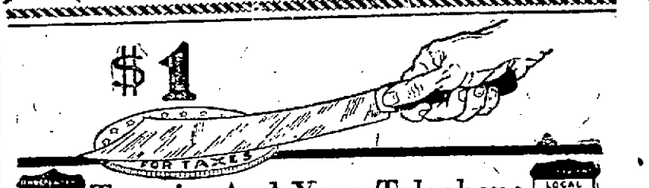

Taxes!—And Your Telephone

Did you know that when the telephone company sells you a dollar's worth of telephone service, Mr. Subscriber—

The company must pay out, on the average, 6c of that dollar for taxes of one kind or another on its property and business—

So that every dollar's worth of telephone service could about as properly be billed to you:
94c for Telephone Service, and
6c for Taxes!

Taxes have increased from 50% to 75% in the past five years—and this not including the war revenue taxes on long distance messages. Think that over, Mr. Subscriber, when you compare the price of telephone service today with its price before the war.

"At Your Service"

Rock County Telephone Company

Jackman Building

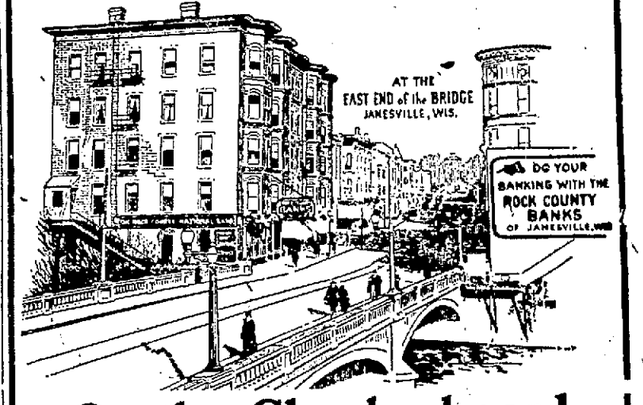

On the Checkerboard of Life

move many men who will never reach the "king row"—the attainment of financial independence.

Whether **you** do or not rests with you now. When you adopt the practice of depositing a part of each month's income in the Savings Department of this bank you are making a move in the right direction.

The Rock County Savings & Trust Co.
Janesville, Wis.
The Rock County National Bank

The DIARY OF AN ENGAGED GIRL

by PHYLLIS PHILLIPS

THE WEDDING.

Very grandly then we started off for our trip out to Montmorency. I managed to procure a handful of rice from one of the understanding waiters, just before starting, and so did Cecil.

Jeffry had a purring motor waiting for us below, and we all piled in, plus the hand bags, etc., of the happy pair. The trunks had already been sent off to the station.

It was a lovely trip to Montmorency, through wide avenues, and then out into the smiling, sunny country. We whirled through dreamy little white villages and several huge estates. The tang in the air was exhilirating. Apple orchards began to fly by, and such apples, and so many orchards. Each tree bent low with its burden of rosy fruit.

At last we came to the foot of the hill that winds up and leads to the old gray church at the very peak, and we wound in and out among the crooked streets and houses until we reached the top.

Here we alighted, and the scene that lay before us made us gasp for delight. Far, far away, and gleaming silver and gold, lay Paris! A veritable fairy city, and the Seine looked like a silver ribbon, snaking its way to the hills just beyond.

Quaintest old church was this, too, and the foot approach to it is a narrow, crooked path that runs right up to the iron railing that guards it from the rest of the world.

Cecil and I forgot all about the wedding and everything else, in our enjoyment of the beauty around us, and he whispered to me that after the ceremony we must manage to slip away for the afternoon and explore this lovely county. I said I would do my best to persuade mother to let us have the afternoon to ourselves, for sketching, and then at this point in our conversation the smiling-eyed old curate arrived upon the scene, and led us into the church.

Glorious old church it is, too, one of the oldest in France, and with the most exquisite stained-glass windows. Have never seen any so beautiful in my life before.

The air of the whole place inside was redolent and sweet with the dreams of past ages. I held my breath for very awe, and again the tears started to my eyes, for I, too, should have liked to have been getting married, right along with aunty; and yet things were all at sixes and sevens.

It was an impressive ceremony, and Cecile and her Jeffry looked very lovely, standing under one of the most beautiful of the stained-glass windows, and sending down benediction upon them, this day of days.

Aunty's face looked divinely happy, as she took Jeff for her husband, "for better or for worse." They certainly made a handsome couple.

Cecil caught my eye once, and I thought that I detected a slight moisture in one of his eyes. However, it might have been the tears in my own eyes.

When it was all over, and the bride had been kissed and hugged and the bridegroom as well, we went outside again and piled back into the car, and once more pudded toward Paris and the Honeymoon Express that waited to transplant the happy ones to the Land beyong the Rainbow, via Paris, Lyons and the Mediterranean.

When we had gone about three miles I whispered to mother that Cecil and I were coming back to Montmorency in the afternoon to sketch, and she, dear little thing, was so spell-bound by all that had happened that she could only say, "All right, dear child, have a good time while you can." And she smiled at Cecil!

(This is the end of the first section of The Diary of an Engaged Girl. There will be another section later. The author, Phyllis Phillips, went to Europe in July. She was to have returned Sept. 12 with complete manuscript of the story. But from the day Miss Phillips sailed until now no word has come of her, and nothing is known of the rest of the Engaged Girl. Search has been made by the publishers from whom the Gazette has purchased the rights to the story but the whereabouts of the author remains a profound mystery.

(So it is that the destinies of the Engaged Girl are now wrapped in the mystery of Phyllis Phillips.—Editor of the Gazette).

"When the Frost is On the Punkin"

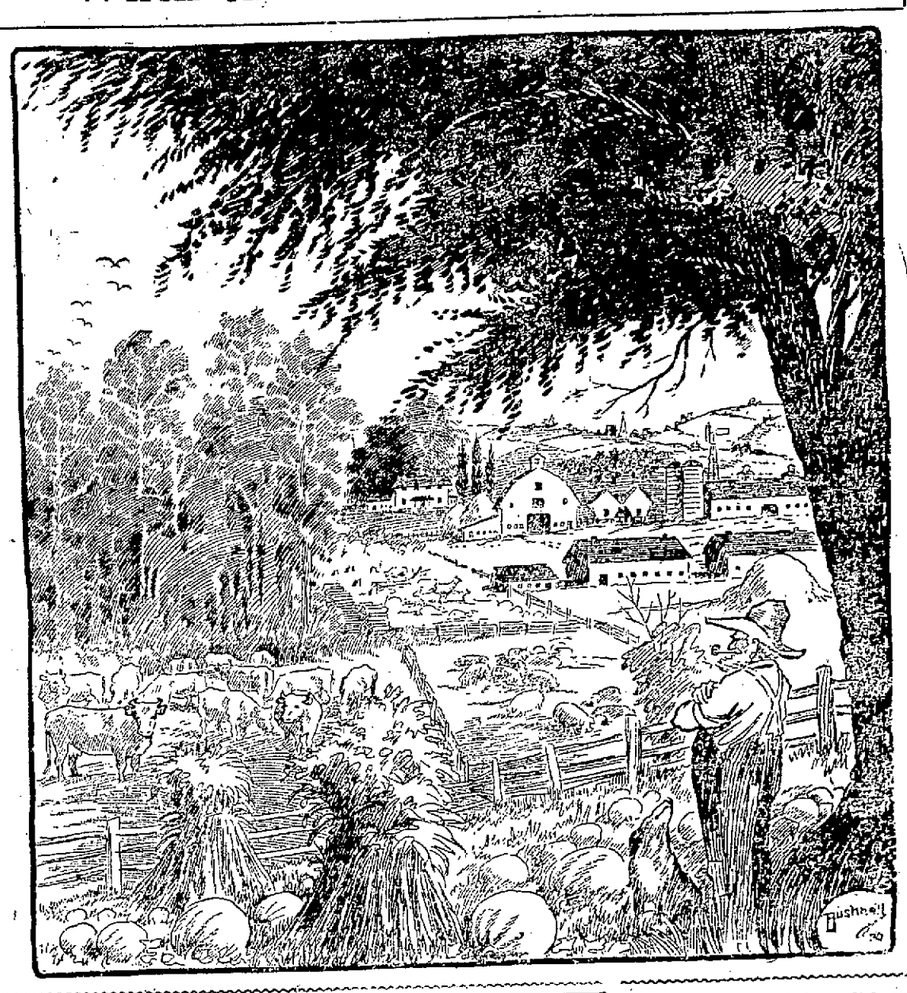

WOMEN ELIGIBLE TO VOTE IN NOVEMBER TOTAL 26,500,200

Washington. —Figures compiled by the census bureau and other government departments indicate that the number of women in the United States over 21 years of age is 28,035,000 of whom approximately 26, 500,000 are eligible to vote in the November election. This estibate makes a liberal allowance for alien women, American women married to aliens and others ineligible.

Exact figures are not available on the number of women over 21 but barred from voting through various reasons. Census Bureau officials believe, however, that this year at least 1,000,000 of the 5,250,000 foreign-born women in the United States will not yet have become naturalized. In addition there were in 1910, according to the census about 60,000 Indian women most of whom were living in reservations, 8,607 Chinese and Japanese women ineligible to vote, a comparatively small number of American women married to aliens and barred from voting for that reason and a larger number deprived of the ballot under state statutes in harmony with constitutional provisions. The total of these ineligibles was estimated at about 1,500,000

American women married to aliens are not eligible to vote, the Department of Justice has held, but foreign-born women married to American citizens or whose fathers have become American citizens are entitled to the ballot without naturalization proceedings

The number of eligible male voters in the United States this year has not been determined Based on an estimated population of 105,000,000, however, the census bureau figured that there are now 34,507,000 men in the United States over 21 years of age, of whom probably 31,500,000 would be entitled to vote in November.

Green Bay.—A turkey shortage is predicted by fowl dealers in this part of the state. It was said that buying agents from Milwaukee have been touring Brown, Kewaunee, and Door counties, buying birds from the farms for delivery in the middle of November.

A CROSS SECTION OF LIFE—

Word pictures of the Great American Home.

Real life at its full, as seen and reported by one if the most popular American humorists.

In The Gazette Daily

Joe's struggle to sell soup, canned—Tessie's struggle to best the high cost of living by daily skirmishes with the corner grocer—the Baby's new teeth and first pictures—the "catty" neighbor and the fracas that occurs in the best regulated family now and then—a travelling salesman's comments on the news of the day, and his wife's attempt to keep up with current events by "reading the headlines anyway"—

You'll find it all, from day to day, in

"THE LETTERS OF TESSIE AND JOE"

Beginning Monday, Oct. 4.

ORFORDVILLE

(By Gazette Correspondent.)

Orfordville—John Eggen and Matt Cantini who have been touring the west for the past two weeks returned Wednesday evening.—Mrs. John Setzer and daughter, Mrs. Charles Mayworthy, are visiting at the home of Mrs. Setzer's daughter, Mrs. E. H. Burtness.—H. C. Taylor of the River Road transacted business in Orfordville on Friday.—Two large auto moving vans took the household goods of Rev. Mr. Drew to Dalton, Wis., Friday afternoon.—Mrs. Will Tomlin visited with relatives at Evansville Friday.—Mrs. Essie Christopher, and children of Albany, are visiting Mrs. Christopher's sister, Mrs. F. A. Cole.

WILLYS-OVERLAND COMPANY TO REOPEN PLANT

Toledo, Oct. 2—Clarence A. Earl, vice president of the Willys Overland company, has announced that all departments of the plant will be reopened Monday. The announcement followed one of Wednesday that for the remainder of this week, all departments except several devoted to parts would be shut down

Heart and Home Problems

BY ELIZABETH THOMPSON

Letters May be Addressed to Mrs. Thompson, in Care of the Gazette

Dear Mrs. Thompson: I am a girl fifteen years of age. Do you think it is all right for me to have company if my parents do not object? I want a real nice boy friend, but they are scarce. There seem to be plenty of boys who would like my company, but I don't like theirs.

I have a brother who is very mean to me. He thinks I should mind what he says and nothing else, and when I don't he beats me terribly. Mother won't object. When she says anything to him he sasses her. He is seventeen. What would you advise me to do?

Also, my father is mean to me. He curses me. Sometimes when mother tells me to do something and he comes in and wants me to do something I tell him I am busy at what mother told me to do. It makes him angry. He threw a shoe at me once and hurt me badly. One morning he threw a cup of boiling coffee in my face. We were at the breakfast table. My sister and I were talking. All at once he threw the coffee in my face and told me to be quiet, he wanted to talk. Don't you think he should have told me so?

Father also has ordered me to leave home and never return. He did my older sister, too, and she left until he was glad to see her again. She was fifteen when she left. I want to go away and get some money and clothes to go through high school. I have a very good place and know I would see a good time and be taken care of. I expect to go next week. It is far from home, but I shall be accompanied by my cousin.

GRATEFUL.

No, little girl, you are not old enough to have "company." Give thought to your studies and your girl friends for about two years longer, and then you will have time enough to enjoy the company of young men. Girls at your age have not developed discretion and they do things which they blush with shame over in later years because they were so silly.

I believe your plan to go somewhere else and work is a good one if your mother approves. You will have an opportunity to earn your way through high school and will not be subjected to the brutalities of your brother and father.

When you go, remember that your mother is enduring the blows and unkindness which you are escaping. Write to her often and be as great a comfort to her as you can from a distance.

* * *

Dear Mrs. Thompson: Please tell me if it is all right for a young girl to let a man kiss her. I have a friend who wants to kiss me all the time he is with me, but never tells me that he loves me. I don't believe he does love me, because he doesn't give me candy and flowers like other boys give their sweethearts and he never takes me out, but he always wants to kiss me when he comes to see me. What do you advise me to do?

ANXIOUS.

It is not right to let the young man kiss you. I have given the same answer to thousands of questions similar to yours, and will probably be asked the same question as long as the column is conducted. Tell him he cannot kiss you and see that he respects your word.

* * *

"Bob": Your two most interesting letters reached me. It is not possible to give them the space they deserve in my already-crowded column. Even when you do not hear from me I want you to know that I welcome your letters. I am glad your trip was a success. The camping out part appealed to me especially.

BOYS' GLEE CLUB ELECTS OFFICERS

The first meeting of the Boys' Glee club was held Friday at the high school, more than thirty attending. The following officers were elected: Myrle Shurtleff, president; Chad Newman, vice-president; Walter Felts, secretary and treasurer; and Albert Dennison, librarian. Chad Newman was elected social chairman.

The Glee clubs of the school are planning many activities for the coming year. Last spring, under the supervision of Miss Florence Snyder, musical director of the high school, they presented "The Nautical Knot" for three performances at the Apollo theater, which was a big success. They also participated in several social events. Last year the meetings were held on Thursday night but it was decided to hold them on Tuesday nights hereafter, at 7:15 sharp.

SPECIALIST ASSERTS MAC SWINEY IS NOT FED

London—Sir Norman, a noted specialist who visited Lord Mayor Mac Swiney recently in Brixton prison, told Annie Mac Swiney, his sister, he was certain Mac Swiney was receiving no nourishment.

Sheboygan.—Friederich Sachse, a pioneer resident of Sheboygan county, is dead at his home in Cleveland at the age of 75 years. Three sons, four daughters and 16 grandchildren survive.

Household Hints

MENU HINT

Breakfast.
Fruit
Cereal Creamed Beef on Toast
Coffee.
Luncheon.
Vegetable Salad Rolls
Chocolate Pudding Tea
Dinner.
Tomato Soup
Steak Mashed Potatoes
Succotash Lettuce Salad
Apple Pie Coffee

DISCOVERIES.

To Take Grease From Soup—A splendid way to take grease from soup or gravy is to take a piece of bread, dip it right in the top of the soup or gravy and it absorbs all the grease. Then put the bread into some stewed tomatoes or other vegetable which may be cooking at the time.

Good Polish for Furniture and Floors—Equal parts of turpentine, gasoline and linseed oil.

Home-made Soap Shaker—A baking powder can with holes punctured in both cover and bottom makes a fine soap shaker. Put all the small pieces of soap in this and when you wash dishes, just put box and all in your dish pan and shake about. You will have nice suds and no soap rubbing off on the dishes.

If the Velvet Bows on Hats Become Mussed—Wrap the heated curling tongs with a damp cloth and steam into shape.

New Use for Gem Pans—Grease your gem pans and use them when baking apples, green peppers, tomatoes, onions, etc. It keeps these fruits and vegetables in much better shape and they look more appetizing when served.

To Take Ink Stains Out of Clothing—Peel and slice raw potatoes and put in water until starch rises to the top of water. Soak the stains in this water until they disappear.

Sour Milk can be made good use of in pies, puddings and cakes, as it renders pastry lighter.

TESTED RECIPES

Baked Beans—Pick over your beans the night before and let stand in cold water all night. Next morning drain off water, put fresh water on and put on stove to cook.

When starting to cook add small teaspoon baking soda.

When beans have cooked almost soft add your salt pork and let it cook with beans until beans are done. Then take one teaspoon of mustard and mix in two tablespoons of molasses, put in baking dish and bake for thirty-five minutes.

Bacon can be used instead of salt pork. Just lay dices of bacon on top of beans.

To Vary Salads—Put two or three tablespoons of your canned relishes or chow-chow in French dressing and pour over your salad in regular way. You will be surprised how good it is, especially with cabbage.

It is also a good way to use the last of a jar, and if it is quite moist just mix the oil with the vinegar from the pickles.

Cobbler Recipe—Twelve tablespoons sugar, twelve tablespoons lard six tablespoons milk (sweet) and six eggs; salt; flour to roll.

Roll about the thickness of cookies, cut in strips as wide as a column in this paper and once and a half as long; then cut this in strips nearly to end. Take in hand, put every other strip over fingers, then lay them to the crust edges, which are not cut through; come in center together. Pull your finger out; will look like ribs.

Fray in hot fat. These are fine and will keep months if necessary.

Wisconsin Rapids.—John Pearl is in the hospital here with the fleshy portion of his right arm and shoulder torn away as a result of dragging a loaded shot gun out of a boat while duck hunting. A companion, Edward Hupp, received several shots in his left forearm and left leg.

Fond du Lac.—Joseph Jabobson, Soo line conductor, was arrested charged with grand larceny by the Soo line detectives. They alleged that Jacobson stole merchandise, including silk dresses, hosiery, lingerie, and groceries, from freight cars. Jacobson was in the service of the Soo line for 17 years. He is a married man with four children.

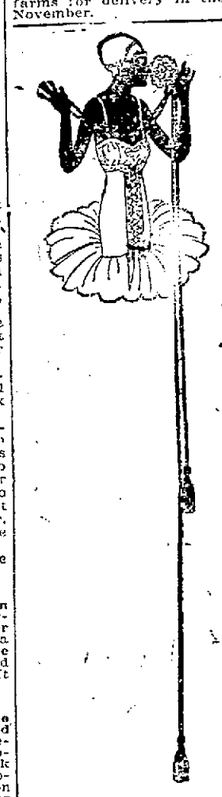

TRUE VALUE

At this time of generally unsatisfactory buying conditions, it is emphasized to the thoughtful purchaser that the true value of a corset does not lie in the number of dollars you pay for it, but in the number of days it will wear beyond the life of the average corset and continue to give you the joy of possession it gave the first day you put it on.

You may buy every

GOSSARD
Front Lacing
CORSET,

with our assurance of your complete satisfaction.

The Golden Eagle

LEVY'S

SCHOOL STUDY SPORTS

The Boys' and Girls' Gazette

PLAY WORK HOME

Copyright 1920, Associated Editors The Biggest Little Paper in the World Edited by John H. Miller

"SETTING SUN" EDITED BY INDIANA BOY LATER FOLLOWED BY BIG ONE

(True Story of a Boy Editor)

A few years ago Raymond B. Mather, a 10-year-old boy in Richmond, Ind., started a little neighborhood newspaper of his own, called The Setting Sun. It appeared daily, excepting on Sundays, throughout the summer vacation only.

Raymond was publisher, editor, printer, reporter, and newsboy. Printing each copy with a lead pencil by hand, it was not possible for him to issue very large editions. The older folks laughed; the boyish news articles were funny, but Raymond did not care. He was in earnest.

Day after day he gathered up such news as he could find. He printed letters from friends on their vacations, accounts of parties and picnics, announcements of local events and sometimes comments on news appearing in the bigger papers. Each week he collected six cents from every subscriber. By the end of the summer he had several dollars of his own.

Today Raymond B. Mather is one of the prominent young business men of Richmond, Ind.

But this is only half the story. Raymond grew older and thought of other things, but other younger boys and girls in Richmond were still thinking of a newspaper of their own.

One evening, in 1916, several years after The Setting Sun had ceased publication, when Margaret and George Wissler were sitting by the library table watching their father read his newspaper, Margaret said, "Dad, why isn't there a paper for us?"

Mr. Wissler was head printer of The Richmond Palladium. In spite of all his busy hours in the printshop every day he could not forget the question that Margaret had asked him. He started working in the evenings figuring out a boys' and girls' newspaper.

When he was done, Mr. Luther Feeger, managing editor of The Richmond Palladium, liked the plan so well that he decided to start it going.

On May 4, 1916, the first issue of The Junior Palladium was printed. It has been appearing on every Saturday since then.

Today all boys and girls in Richmond, Ind., have a newspaper of their own, because a few years ago one girl and one boy wanted one, and asked for it.

School Yell

(Make up a yell and send it in.)

One, two, three, four
Three, two, one, four
Who for? What for?
Who shall we yell for?
S-H-A-R-O-N!
That's the way you spell it.
Here's the way you yell it:
SHARON!

OLD LADY RIDDLE

What word is there of five letters which, by taking away two, leaves but one?

(Answer to yesterday's: "What is that great man who is allowed to sit before the queen with his hat on?" —The coachman!)

SCHOOL SPORTS

"Squeeze The Ball!"

"Fumble" means in football what "error" means in baseball—a man had a chance to get hold of the ball, but he let it slip out of his fingers.

In football as in baseball, this is a slip that is hard to pardon. To avoid it is the first lesson for a player to learn. A pigskin and a hundred dollar bill are alike these days. If you get your hands on either, hold it tight.

"Squeeze The Ball!"

This is the advice, this is the entreaty, this is the command that veteran football coaches, day after day, whisper, speak, and shout to all players on their teams. It makes no difference where a man plays. Some time he will be called upon to handle a ball, even if it is merely falling on it after someone else has fumbled.

Grab it. Squeeze it. There is no other way to play football.

Many games are lost by muffed punts. Backfielders should practice long and diligently, catching and returning high kicks.

OLD MAN PUZZLE

Fill in the blanks with words beginning with ten. First is "Tent." Easy? We'll see!"

"In a —— in —— lives a —— who plays —— games of —— to get money to buy —— for his brother, a —— who sings ——."

(Answer to yesterday's: 1.25 multiplied by 4 gives exactly 5; .0125 multiplied by 10 gives .125 or exactly ⅛.).

LLOYD RYALL WINS $100, FIRST OF 43,012 BOYS IN WRITING OF SLOGANS

(True Story of a Real Boy)

Lloyd Ryall, 14 years old, of Crary, North Dakota, is thinking seriously these days of being an advertising man. Out of 43,012 boys in a recent national contest Lloyd was the one who wrote the best caption for an advertising picture.

"Down Hill with a Grin—on Tires That Win" is the slogan that won the $100 prize. It made Lloyd grin even more.

This prize was offered by a big rubber company to the boy who would think up the best and snappiest title for an advertising picture showing three boys coasting down hill on their bicycles.

Some of the others which won prizes and honorable mention were: "Out for Mileage and Smileage," "Real Joy for a Real Boy," "A Mile of Smiles on a Tire Worth While," "Three Fast Friends," "Oh, Boy! What Joy!" "No Use Talking, This Beats Walking," and "Stunts and Fun All in One."

GIRLHOOD STORIES OF FAMOUS WOMEN

Louisa May Alcott

The Alcott family moved from Germantown, Pennsylvania to Boston in 1884. Mr. Alcott, who was fond of the water decided to make the trip by boat. There were the children, Anna, three years old, and Louisa, two.

One evening the family was sitting on deck enjoying the ride, when it was discovered that Louisa had disappeared. Her parents were frantic, for they were sure she had fallen overboard.

A search was made by all the passengers. The captain finally found her in the engine room watching the machinery and gurgling with delight when the "wheels went round."

Louisa May Alcott (1832-1888) took a deep interest in everything and everybody in life, just as she had in the boat's engine. This is why she wrote such interesting books about people. In "Little Women" she portrays her own home life.

Q. Why is the whisper forbidden in good society?

A. Because it isn't aloud.

SQUIRREL STOLES ARE EFFECTIVE ON NEW FALL FROCKS

One of the smartest accessories of the present fall is the fur stole or neckpiece. It is used to great advantage with both street suits and frocks. Chokers made of one or two skins of squirrel and wide stoles are very popular. The squirrel stoles are particularly effective when worn with the dark colored fall frocks, as they form a pretty contrast. Here is one beautiful stole which makes a wrap unnecessary.

OCTOBER 4th to 9th. OCTOBER 4th to 9th.

Second Floor

J.M. BOSTWICK & SONS.

Second Floor

HOME CRAFT WEEK

The Big National Event
October 4th to 9th

Madam Home Maker this is your week—the week that we devote to featuring home-making materials and how to use them. We have "a thousand and one" novel or beautiful patterns on display in our second floor drapery department awaiting your inspection. A display that brings to you the very latest designs and ideas now in vogue.

Be sure and visit our Second Floor Drapery Section during Home Craft Week: October 4th to 9th.

COMRADES —of— PERIL

By RANDALL PARRISH.

Copyright A. C. McClurg & Co.

"Well, then, this play has gone far enough," she said shortly. "I've been square with you all, but I ain't going to be made a fool of any longer. Now it is time for you gents to get out o' here. I pointed out the fellow I'd take an' there ain't another one o' the bunch I'll even look at. I ain't so crazy 'bout gettin' married; it's only because he said it was the will o' God that I have. Now I'm done. I picked my man an' there ain't nuthin' else here I'd touch with a pair of tongs, so you might as well save your breath and get out. I don't want to talk any more to any of you."

"But, my dear child—"

"Stop that! I'm no dear child; I'm a woman; an' this place is mine, if it is a shack. You get right out o' here, the whole kit an' caboodle of you."

Shelby was the first to slide forth through the half-open door, glad enough to escape into the cool night air, his face burning as though on fire, his mind in a tumult of emotion. He had no sense of humor left, just an ill-defined feeling of mortification and regret. She had been justly indignant and he felt profoundly sorry for the part he had played. By heavens! She was some girl; no mere wishy-washy creature to be laughed at and ignored. He'd like to tell her so. Perhaps he would; there would be reaction after a while, when those fellows were all gone. Her burst of anger would die away and she would shed tears of mortification. It would be a nice thing then if he could go back there all alone and comfort her; explain how it happened and show her how impossible it was for him to marry.

He could see the men plainly enough, outlined in the light, as they descended the steps one by one and then faded away in the darkness. They were a disconsolate, discomfited bunch, with downcast faces and silent lips. The preacher and McCarthy came last, the former still talking, his voice imploring, but evidently to no purpose, for something behind him kept impelling him forward, and even while he clung to the stop for one final effort the door slammed in his face and Shelby heard the sharp snap of a lock.

"Well, I'll be d——d!" ejaculated Mac, his temper utterly giving way. "If she ain't a wildcat! Lord, but I'd sure pity the feller who did marry her. Come on, old buck, there is no use stayin' here. I wonder where Shelby went."

"Straight ter h—l, I hope," the Buffalo Gap J. P. burst out, forgetting his clerical role in a sudden expression of feeling. "Whatever caused the fool to butt in?"

"Oh, he didn't intend nuthin'. Tom ain't that kind. He just drifted 'long ter see the fun. Yer can't blame him 'cause the gurl took a shine his way."

The two disappeared, their voices still grumbling, and Shelby got to his feet and moved along the edge of the tent to where he could view the shack better. Through the window on that side an unobstructed blaze of light poured forth, but even as he stood staring at it the girl appeared fully revealed in the glare and drew down the curtain. He saw her clearly, like a picture in a frame, one round arm uplifted to grasp the shade. He drew a quick breath, almost of astonishment, conscious of the rapid beating of his heart. By heaven, she was actually pretty! He had never thought that before; but then, in that ruddy light, the strange impression took possession os something entirely new. And it served to strengthen his purpose. He would not play the part of a coward; he would go in and explain; he would make her understand exactly how matters were with him and why he acted as he did.

Yet this was accomplished hesitatingly and in doubt. He was at the door twice before he found sufficient courage to knock lightly. There was no response and he used his knuckles a trifle louder, intensely conscious of a desire to turn and run away. But there was no opportunity. The latch clicked sharply and the light streamed directly into his face, fairly blinding him.

"Oh, so it is you back again?" she asked coldly. "What did you want?"

"Just—just to have a word with you—privately," he explained lamely, blinking his eyes. "I—I thought maybe I could explain."

"Explain what?"

"Why—why how this thing happened, Miss." His confusion rendered him almost incoherent. "You see, I—I don't want you to think I'm that sort."

"Oh, you don't? Well, I'm not that sort, either. Come along in, if you want to; I'll hear what you have to say."

Shelby never felt quite so awkward and impotent before in all his life, as he did standing there, fiddling with his hat in his hand, while the girl carefully closed the door behind him. Her own appearance of ease, even of enjoyment, only added to his deep embarrassment.

For the first time he really took notice of the room, how plainly it was furnished; a deal table, two chairs, the stove, a few books on a shelf, with a small clock between. Everything looked cheap, but immaculately clean, and as his eyes wandered back to the girl, that was what impressed him most about her—cleanliness. It was evidenced in face and hands, in the dark skirt and white waist, in the smooth strands of hair.

"Well," she said pleasantly, "I reckon you might as well sit down, as long as you are here."

He found a chair and dropped into it, and she took the only other one, her hands clasped in her lap and her serious eyes watching him with undisguised curiosity.

"I didn't expect to see you again," she broke the silence which was becoming awkward. "What was it that brought you back?"

"That is I don't know," he explained, startled at the sound of his own voice. "You see I—I sorter got an idea you might be lonesome and—and a bit mad at me, an' so I thought maybe I better drop in an' tell you how it all happened. But it don't look like you was mad."

"No, I'm not mad. I flared up for a minute, but that's all over with. I ain't botherin' none about that outfit."

"So I see," somewhat more at ease and crossing his legs. "I reckon that's about the right way to look at it. Whatever made you pick me?"

"Why, naturally, I took the best-looking one I saw. Mister—Mister—"

"Shelby. Tom Shelby; so you didn't even know my name?"

"No idea of what it was; I picked you out because you didn't live here—that's why, if you really want to know."

"Then you did know me?"

"No, I didn't. I saw you at the funeral an' I knew you wa'n't no Ponca man. I didn't care who you was or where you came from, just so you gave me a chance to get out o' this hole. I would marry an Indian to get out."

"Then that was why you took me—so as to get out o' here?"

She nodded.

"That's 'bout the size of it. I didn't take no stock in what the preacher said, for I ain't no weeping willow, Tom Shelby, an' I don't need nobody to take care of me."

Shelby laughed.

"You made a mighty poor guess, at that," he said cheerfully, "when you picked me. I'd took you to a worse place than Ponca."

"There ain't none," positively. "Where is it you live, anyhow?"

"Over on the Cottonwood; 'bout sixty miles up north, up near the reservation. M—H! But it's lonely up there; not another white man in thirty miles."

"You are ranching?"

"Just startin', you might say; runnin' a few head on a free range."

"But you've got a house, a place to live in?"

(To be continued.)

SOUTHWEST LIMA

[By Gazette Correspondent.]

Southwest Lima.—Corn cutting is keeping the farmers busy at present. Mr. and Mrs. William Hookstead and children visited friends in Avalon Sunday.—Frank Barker and family expect to move to Fort Atkinson soon.—Mr. and Mrs. L. V. Weiss welcomed a son to their home Saturday, Sept. 25.—Mr. and Mrs. Clarence Newton announce the arrival of a daughter, Saturday, Sept. 25.—Several took advantage of disposing of their poultry Monday by delivering it in Milton Junction.—Mr. and Mrs. J. E. Silver, Janesville, were callers at Walter Elphick's Sunday afternoon.—Mrs. Smith, a former resident of Lima, passed away at her home in Milton Junction Saturday. She had been in poor health for some time.—Mr. and Mrs. Frank Maxwell, Milton Junction, were callers on the town line Tuesday evening.

Marinette.—Much interest is centered in the finding of valuable pearls in the Peshtigo river by Phillip Kohler, Milwaukee, and his brother, George, town of Lake, Marinette county. The brothers had been engaged in pearl fishing in Missouri in the Black river for a time. As a result of their labors here they secured $2,000 worth of stones, some of the blue variety. One, a perfect oval, was valued at $100 by a local jeweler, other ranged from $5 to $10.

Madison.—Prof. Albert S. Flint, Emeritus, associate professor of astronomy, was retired by the university's board of regents at the age of 66. He reached the retirement age a year ago, but his term was extended one year in order to allow him to complete observations for a series of volumes now in publication. Recently the board of regents awarded him the title of emeritus for his efforts in the astronomical field.

BRINGING UP FATHER

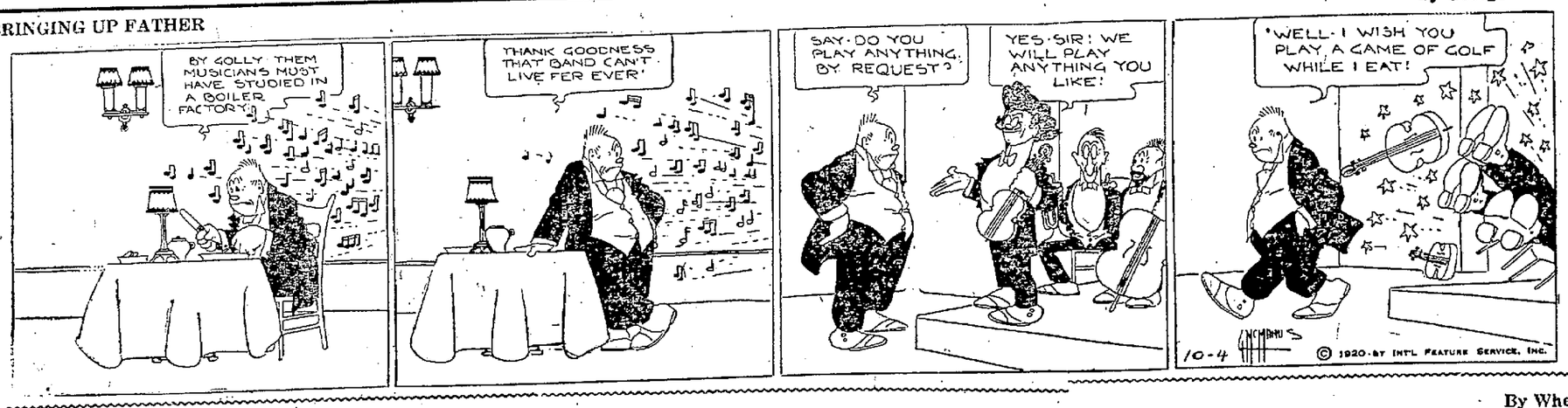

By George McManus.

MINUTE MOVIES

(Copyright 1920 by George Mathew Adams—Trade Marke Registered U. S. Patents Office.)

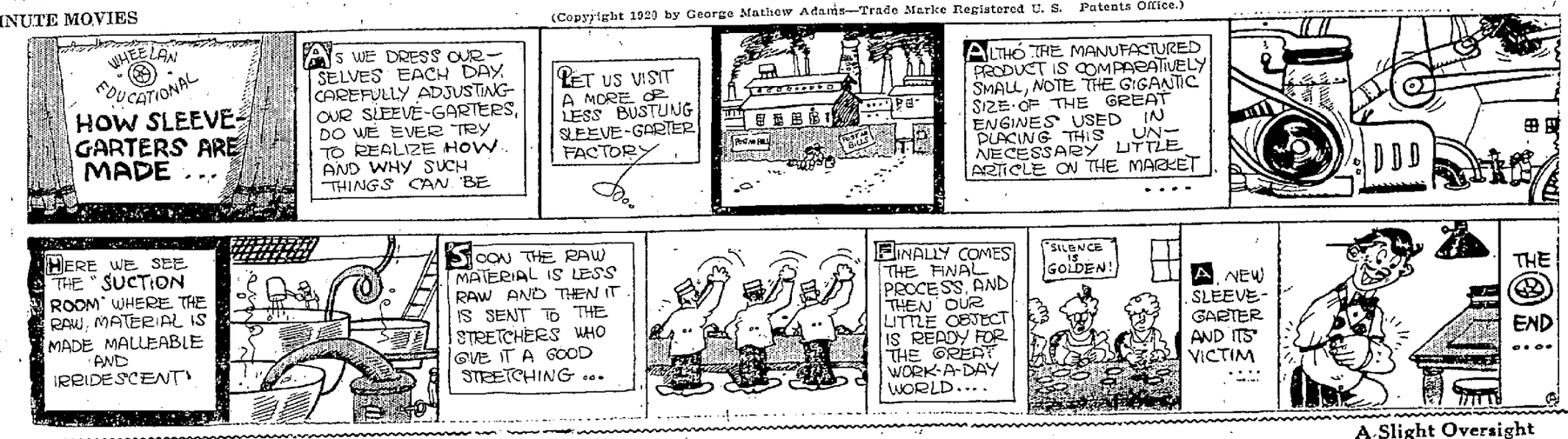

By Wheelan

WHEN A MAN'S MARRIED

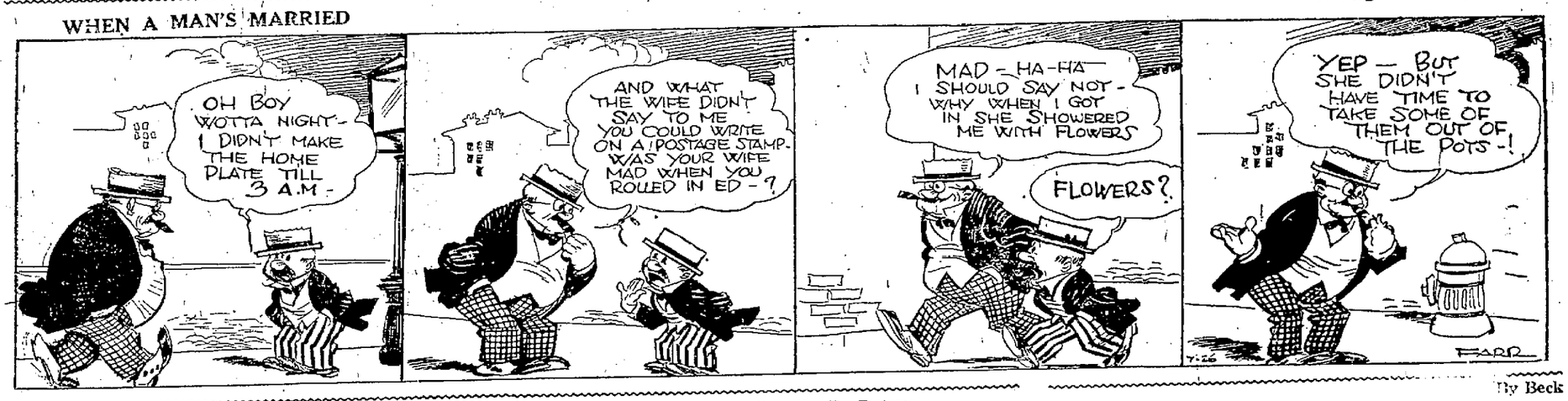

A Slight Oversight

Gas Buggies—It depends on where you sit how the picture looks

Copyright, 1920, by New Era Features.

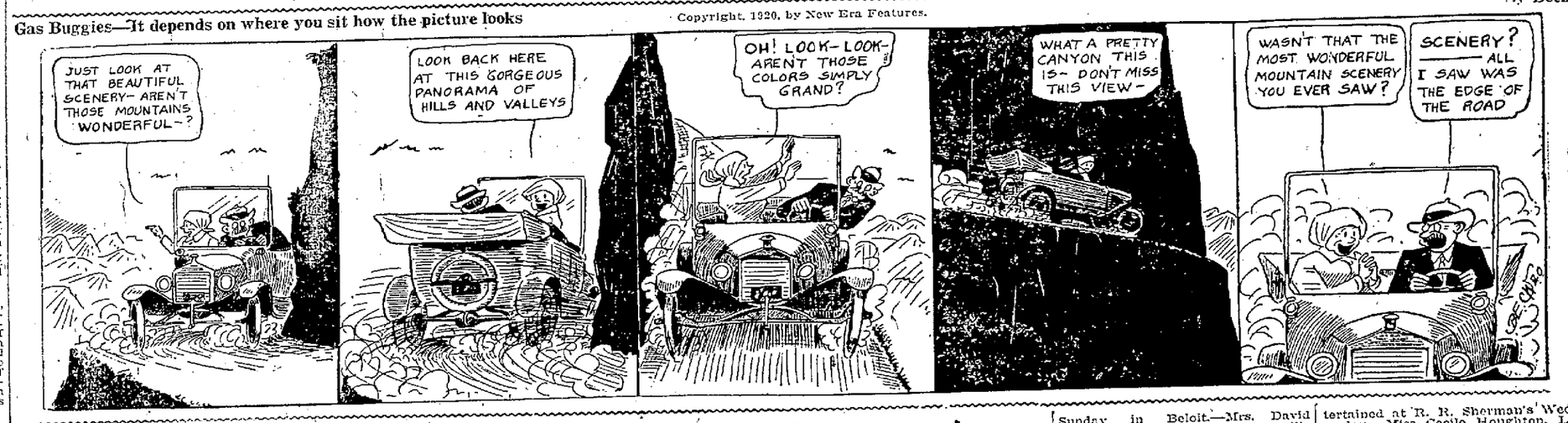

By Beck

BILLY WHISKERS

By FRANCES TREGO MONTGOMERY

As soon as Billy and his mother got through the narrow pass they turned once more into the woods, which here sloped upward. They had now passed the last of the farms, and beyond them lay nothing but wooded hills and the mountains. Up and up they scrambled until at last, near nightfall, they came to a little, grass-grown tableland, watered by a tiny stream that tumbled down from the mountains, and here, after taking a long drink, they rested. After a while they made a good meal from

the tender young grass that grew at the side of the stream, and lay down again. Soon they were asleep, side by side.

It was nearly midnight and the moon was shining brightly overhead, when they were both awakened by a terrific scream, and at the same moment a soft, heavy body landed upon Billy's back! Sharp claws struck his hide and sharp teeth sank into the back of his neck!

It was a mountain lynx that had sprung upon Billy from the rocks above. The lynx often came down to the highest of the goat farms, and had many times annoyed fat Hans Zug and Farmer Klausen by stealing nice, fat young kids for his supper. This time, however, he had met his match, for Billy's mother no sooner saw the animal light upon her offspring than she scrambled to her feet, and, with a shrill, quick jump, plunged her sharp horns into his side. The lynx screamed, and loosing his grip on Billy turned to fight with the mother goat. The moment his weight was lifted, Billy, quick as a flash, ripped at the underside of the beast with his sharp horns. That made the animal snarl and loosen his hold upon Billy's mother and between them they soon, in this way, gave the lynx more than he had bargained for, so that presently he fled howling up the steep rocks with the two goats chasing him as far as they thought it safe. Then they came back to their grassy spot, and bathed their hurt places in the cool, running water.

"Now, Billy, you see what the world is like," said his mother. "Don't you wish that we were safely back in Farmer Klausen's pasture?"

Billy dipped his scratched hind leg in the water and held it there while he shook his head.

"No," he said, "this is better. Only I'm glad that I didn't get a chance to run away until I was so big and strong."

His mother sighed, but looked at him proudly.

"You are a brave young goat," she said, "and it would be a shame to keep you shut up in a pen."

In the morning they were a little stiff from their hurts, but Billy was still eager to travel and see the world, so they went on into the mountains. About noon they followed a little ravine down to a plateau where there was a whole herd of chamois. These graceful animals are about the size of a goat, but they are so heavily built and are much swifter. At first the chamois did not want to let the goats join them, but old Fleetfoot, the leader of the herd, said that they might stay if they were not quarrelsome, but that they would have to look for themselves if hunters came that way.

(Their adventures with the chamois tomorrow.)

Dinner Stories

A messenger boy in the Broadway office of the Postal Telegraph company is always reading lurid novels.

The manager said to him the other day:

"Charlie, what's your ambition in life?"

The boy put down his Indian story and said gravely:

"To make people tremble like leaves at the mere mention of my name."

Small Dorothy was meeting the farm creatures for the first time in her life during a wonderful summer on a Pennsylvania farm.

They all appeared curious and interesting, but the most puzzling of all was the hen who had been setting on some duck eggs and who had hatched out ducklings.

Dorothy watched this family with keen delight. Then she remembered another hen—one with real chicks. It was a confusing situation.

At last there came a gleam of understanding. "I know!" she said, excitedly, and all turned to hear her solution. "They don't look like their mother," she said, "so it must be their daddy they take after. They probably are just the image of him!"

A Sunday school teacher, trying to impress her teaching about the future life upon the plastic minds of her youthful pupils, asked all those who wanted to go to heaven to stand up. Three-year-old Dora alone remained seated.

"Why, Dora!" questioned the teacher, "all good little girls want to go to heaven. Why don't you?"

"No, ma'am, we ain't goin'; we're goin' back to Detroit."—Harper's Magazine.

News of Southern Wisconsin

BRODHEAD

[By Gazette Correspondent.]

Brodhead—Miss Hazel Taylor went to Monroe Thursday to enter the hospital to become a nurse.—Mr. and Mrs. Richard Black and family, Blue River, are guests of Mr. and Mrs. Will J. Smith.—Alfred Alexander returned to Beloit Thursday, after spending some days with relatives here.—Mr. and Mrs. R. H. Roderick are guests of friends in Des Moines, Ia.—Will J. Smith and L. J. Stair were Chicago visitors the first of the week.—Mrs. L. Dunwiddie is the guest of friends in Rockford.—Mrs. Harry Rickey went to Madison Thursday morning.—Mrs. D. C. Collins is visiting in Chicago.—Miss Eva Thompson and John Pinnow, both of Brodhead, were married in Janesville, Tuesday, Sept. 28.—Dr. H. C. Waddell, South Wayne, was a visitor in Brodhead Wednesday.—The M. E. Ladies' Aid society held its regular monthly picnic dinner at the parsonage Friday. There were a large number present and all had a good time.

Church Notices

Christian Science services on the third floor, Searles building. Theme for lesson sermon Sunday morning, "Unreality."

Congregational church—Sunday school at 9:45 a. m. and preaching services at 11. Theme, "Religion: What Is It?" Y. P. S. C. E. at 6:45 p. m. Subject, "Our Christian Privileges and Obligations" Evening service at 7:30.

Methodist church—Sunday school at 10 a. m. Preaching services at 11, with a gospel temperance address by Sam Sam Cathwell of California. Evening services at 7 o'clock, including a song service. Preaching at Juda at 2:30.

Evangelical church—Sunday school at 9:45 a. m. Communion service at 10:45. English service at 7:45 in the evening. Rev. C. A. Maves, Madison, will conduct the services. All are welcome.

AVALON

[By Gazette Correspondent.]

Avalon—Mrs. Earl Dockhorn left Tuesday night to visit at the home of her parents in Monroe.—U. W. W. held a meeting at the home of E. E. Ransom Tuesday evening.—Mr. and Mrs. N. W. Bunker attended a dinner given by the Bunker families Sunday at Rocky Dells.—Mr. and Mrs. Earl Anderson went to Rockford Sunday, after a week spent with Mrs. Anderson's parents, Mr. and Mrs. E. Voltz.—Mr. and Mrs. Earl Dockhorn and Miss Monica Joyce were week-end guests of relatives in Milwaukee.—Dr. and Mrs. F. C. Bowker and daughters, Ruth and Helen, Morris, Ill., and Dr. and Mrs. C. E. Smith, Beloit, were callers at the J. T. Boynton home Wednesday. The Misses Bowker will remain in Beloit, where they will attend college the coming year.—Mrs. Fannie McKelleps is the guest of her niece, Mrs. Mamie Hurt.—Mr. and Mrs. Fred Dockhorn, Clinton, were callers on their son, Leslie, Wednesday. They have recently returned from a trip to Iowa, their former home.

PORTER

Porter—M. Brierty, Chicago; J. Murphy, Mrs. M. Hayes and son, and Mrs. R. Cunningham, Footville, were Sunday visitors at the home of K. Reilley.—Charles Peterson and Selma Berkland are attending school in Edgerton.—Frank Viney filled a silo for E. Daniels Tuesday.—Mrs. M. McCarthy, Mr. and Mrs. Frank Young, and Mr. and Mrs. Claude Watson and sons spent Sunday at the home of C. D. McCarthy, Janesville.—John Ford, Antigo, who has been visiting at E. Ford's, departed for his home Saturday.—Harry De Jean was a business caller in Porter Tuesday.—Mrs. K. Hyland, Edgerton, was a week-end visitor at the home of her son, J. J. Hyland.—John and Anna Ford were Janesville visitors Saturday.—Stella Tiernan spent the week-end at the home of her brother, Joe Tiernan.—Jennie Daniele spent Monday in Madison.—Harry Webben, Indian Ford, visited at the E. Daniels home Tuesday.—D. Young and R. Fessenden were callers at the D. A. McCarthy home Sunday.—Mamie Knight spent the week-end in Beaver Dam.—M. Smith, who has been visiting at the J. McCarthy home in Stoughton, returned to E. Ford's Friday.

ALBANY

[By Gazette Correspondent.]

Albany—M. M. Hulburt, Monroe, called on his sister, Mrs. Hannah Flint, Monday. Mrs. Flint was taken ill Saturday, but is improving.—Mrs. J. T. Gravenor returned from Denver, Col., Sunday evening. She went there with her sister, Mrs. A. M. Hitcock, to remain until the latter's health improved.—Albert Elmer and family moved Saturday to the old F. L. Moore farm, west of town, which Mr. Elmer recently purchased. They occupied the Kate Martin residence during the summer.—Mr. and Mrs. Myron Flint were home from Brodhead Sunday.—Mrs. Crowder, Rockford, and Mrs. Clara Kleinsmith, Evansville, visited their sister, Mrs. E. E. Phillips, Monday.—Andrew Wessel, Mr. and Mrs. E. Wessel, Alonzo Wilson, Mr. and Mrs. Moses Sylvester, Mr. and Mrs. Thomas Mack, A. R. Bennett, F. L. Roberts, Preston Jordan, William Reese, and Abner Webb attended G. A. R. dinner and meeting of the G. A. R. lodge in Brodhead Friday.—Miss Esther Hein visited relatives in Monroe Friday night and Saturday.—Mrs. G. M. King returned Saturday from a week's visit at Darien. Rev. Mr. King and Florence motored to Darien Friday and returned Saturday.—Mrs. Mary Francis died at her home here last Wednesday evening, after a long illness. The funeral was held Friday afternoon from the English settlement church and interment was made in that cemetery.—Mrs. Sarah Patchea is home from Delavan, where she spent the summer.—Miss Bessie Gelbach was in Brodhead between trains Friday afternoon.—Mrs. R. H. Fegan is visiting in Fond du Lac and Kewaunee.—Miss Florence Lewis left Monday morning for Madison, Tenn., where she is studying nursing. She was accompanied as far as Janesville by her mother.—Arlie Ramsey, Thelma Stewart, Margaret Scott and Gladys Jones are attending teachers' training school in Monroe.

WHITEWATER

[By Gazette Correspondent.]

Whitewater—Mr. and Mrs. Frank Bower and son, Lawrence, spent Sunday in Beloit.—Mrs. David Creighton came up from Janesville and took Mrs. Armstrong home with her for several weeks' stay.—Mrs. Millie Tripke announces the marriage of her daughter, Gladys Edythe, to Henry A. Kachel, son of Mr. and Mrs. George Kachel, at 9 a. m. Wednesday, Sept. 29.—Mr. and Mrs. Kachel are now in Iowa on a short trip.—Lawrence Kiser left Wednesday for Northwestern Military academy, Lake Geneva, where he will attend school this year.—Donald Pollock, Racine, is spending a two weeks' vacation with his parents, Mr. and Mrs. Charles Pollock.—Mrs. Albert Hall, Delavan, is spending a few days at the D. B. Richmond home.—Mrs. Leland Cushman, Hebron, is ill at the home of her parents, Mr. and Mrs. David Zuill.

UTTER'S CORNERS

[By Gazette Correspondent.]

Utters' Corners—Mr. and Mrs. T. O. Farnsworth and Mrs. C. W. Farnsworth, Cresco, Ia., are visiting B. W. Farnsworth and family.—George Roe aid family accompanied Mr. and Mrs. George Rogers to Janesville Sunday and spent the day at J. Helgren's.—B. W. Farnsworth and family and their guests were entertained at R. R. Sherman's Wednesday.—Miss Cecile Houghton, La Grange, attended church here Sunday.—Mrs. Elizabeth Wright, Montana, recently spent a few days in this vicinity.—Mrs. Franz Krueger, Whitewater, is spending a few days at G. H. Roe's. Adath Wudtke is on the sick list.—Mrs. Fred Hadley and Children, Whitewater, spent from Friday until Sunday on the farm.—Mr. Woodard, Darien, has rented Fred Hadley's farm and took possession Oct. 1.—Mr. and Mrs. Oscar Plvlert moved from Ray Peacock's tenant house to Milwaukee.

La Crosse.—Five saloonkeepers were arrested in raids conducted by federal prohibition agents. Each paid a fine of $540 after waiving examination. The defendants' cases will be brought before the grand jury next month.

Women Made Young

Bright eyes, a clear skin and a body full of youth and health may be yours if you will keep your system in order by regularly taking

GOLD MEDAL HAARLEM OIL CAPSULES

The world's standard remedy for kidney, liver, bladder and uric acid troubles, the enemies of life and locks. In use since 1696. All druggists, three sizes.

Look for the name Gold Medal on every box and accept no imitation

Safe Fat Reduction

Reduce, reduce, reduce, is the slogan of all fat people. Get thin, be slim, is the cry of society and fashion. The overfat wring their hands in mortification and helplessness; revolting at nauseating drugs, afraid of violent exercise, dreading the unwelcome and unsatisfying diet, until they hit upon the harmless Marmola Tablets which quickly and safely reduce weight at the rate of two, three or four pounds a week without any change in the mode of life. The ideal figure is soon obtained, with a smoother skin and a better appetite and health improved. Marmola Tablets contain all the ingredients which made the Marmola Prescription famous. It behooves you to learn the satisfactory, beneficial effects of this great, safe fat reducer by giving to your druggist the reasonable price, one dollar, for a good size box or sending a like amount to the Marmola Co., 95 Garfield Building, Detroit, Mich., with a request that they mail to you a full box of Marmola Prescription Tablets.

Gazette's Page of Latest Sporting Events, Local and General--Football Today

PITTSBURGH NINE HERE ON MONDAY

Janesville will see the Pittsburgh club of the National league in action against the Samson Tractor nine at the fair grounds here, Monday afternoon. Arrangements for the game were completed early this afternoon by Manager George Perring.

It will be the second appearance here this year of a big league club, the St. Louis Cardinals having exhibited here last Tuesday.

The game will start at 2:45. It is probable that Dumont will pitch for the Tractors.

It is guaranteed that the visitors will come with their regular lineup. The two teams will play again Tuesday, at Madison.

EASTERN COLLEGES OPEN 1920 GRIDIRON

New York, Oct. 2—Leading eastern colleges and universities today plunged into football season in earnest, most of them meeting teams that promised to reveal something of their gridiron calibre. Although the season opened last Saturday, many of the teams on which eyes will be focused made their debut today.

These included Yale, Princeton, Cornell, Colgate Army Navy, Columbia and Pittsburgh.

The Cadets offer a gridiron novelty in the form of a football doubleheader, playing both the Union college and Marshall college teams in turn at West Point. Princeton faced Swarthmore while Yale had Carnegie Tech. as an opponent. Cornell met Rochester, whole Columbia opened against Trinity. Other games included: Brown vs Amherst; Colgate vs Susquehanna; Columbia vs Trinity; Geneva vs Pittsburgh; Dartmouth vs Norwich; Harvard vs Maine; Penn vs Bucknell; Penn State vs Gettysburg; Syracuse vs Vermont; Tufts vs Bowdoin; Navy vs North Carolina; Army vs Union and Marshall.

INDUSTRIAL LEAGUE OPENS FRIDAY NIGHT

R. R. Machine Co.	3	0	1.000
Samson No. 2	3	0	1.000
Hansen Furniture Co.	3	0	1.000
R. R. Woolen Mills	2	1	.666
Parker Pen	1	2	.333
Daily Gazette	0	3	.000
City Police	0	3	.000
American Express	0	3	.000

Bowling in the recently formed Industrial league started off with lots of pep on both city alleys Friday night. Hansen Furniture, Rock River Machine Co., and Samson No. 2 proved the strongest teams, each winning three straight games.

High man for the night was Doran of the Hansens who crashed into the maples for a total of 215 for a single game. He was seconded by Luebke of the Rock River Machine Co. with 201.

For some unexplained reason the team representing the City Police, which was scheduled to roll the Hauthansons, failed to show up. They lost on forfeit.

Scores:

WILLIAMS IS SURE OF PLACE ON SQUAD

Williams, Elliott and Sundt showed up especially well in practice of the Badger football squad Friday. The dope points to Williams now being assured of a place on the squad. Janesville fans have an interest in Sundt, from the fact that he hails from Stoughton.

Most of Friday's work was devoted to signals.

SAMSONS IN 2 GAMES HERE WITH QUAKERS

Samson Tractors tackle Whitewater, pennant winners of the Central State league, on the local grounds today and Sunday. Dodge will twirl for the Quakers; Gregory for Samson. Dumont will probably be picked to pitch for the Tractors Sunday.

FIGHT DECISIONS

Quincy, Ill.—Charles Cutler, former heavyweight champion, was awarded the decision over Paul Martinson, Danish wrestler.

Dallas.—Johnny Celmars of Toledo, Ohio, shaded George Chip of Newcastle, Pa., former middleweight champion, in 10 rounds.

Baseball in Brief

STANDINGS.
AMERICAN LEAGUE.

	W.	L.	Pct.
Cleveland	97	55	.638
Chicago	95	57	.625
New York	92	59	.617
St. Louis	79	76	.487
Boston	72	81	.471
Washington	66	83	.443
Detroit	60	92	.395
Philadelphia	47	104	.311

NATIONAL LEAGUE.

	W.	L.	Pct.
Brooklyn	91	61	.599
New York	86	66	.566
Cincinnati	80	69	.537
Pittsburgh	77	72	.513
Chicago	75	77	.497
St. Louis	72	79	.480
Boston	59	88	.401
Philadelphia	50	99	.400

AMERICAN ASSOCIATION.

	W.	L.	Pct.
St. Paul	112	58	.659
Minneapolis	84	76	.525
Toledo	83	78	.519
Louisville	85	79	.519
Indianapolis	81	81	.500
Milwaukee	78	84	.480
Columbus	65	96	.327
Kansas City	57	101	.352

FRIDAY'S RESULTS.
AMERICAN LEAGUE.
Detroit, 5-2; Cleveland, 4-10.
St. Louis, 8; Chicago, 6.
Washington, 13; Philadelphia, 3.
NATIONAL LEAGUE.
Brooklyn, 4-2; New York, 3-4.
Chicago, 3; St. Louis 2 (15 innings).
AMERICAN ASSOCIATION.
Louisville, 5; Milwaukee, 1.
Other games postponed; cold weather.

GAMES TODAY.
AMERICAN LEAGUE.
Chicago at St. Louis.
Cleveland at Detroit.
Washington at Philadelphia.
No other games scheduled.
NATIONAL LEAGUE.
St. Louis at Chicago.
Cincinnati at Pittsburgh.
Brooklyn at New York.
No other games scheduled.
AMERICAN ASSOCIATION.
Milwaukee at Louisville.
Kansas City at Indianapolis.
Minneapolis at Toledo.
St. Paul at Columbus.

BOWLING
CITY LEAGUE DOPE

STANDINGS.

	W.	L.	Pct.	High	Totals	Av.
Samson Tractors—	6	0	1.000	933	5255	876
West Side No. 1—	6	0	1.000	898	5066	844
Bake-Rites—	5	1	.833	825	5059	843
Gazette Printers—	3	3	.500	869	4652	780
Janesville Machine Co.—	2	4	.333	820	4320	736
Lawrence Lunch—	1	5	.167	753	4320	720
Crescents—	1	5	.167	810	4509	751
Ross Printers—	0	6	.000	801	4589	767

Individual Average.

	Games	High	Total	Av.
Dickerson, Gazette Printers—	3	213	581	193
Messick, Samson Tractors—	6	220	1128	188
Nelson, Bake-Rites—	6	201	1126	187
Cornell, West Side No. 1—	6	194	1074	179
Kirckoff, Samson Tractors—	6	196	1074	179
Richards, Bake-Rites—	6	212	1041	173
Patton, West Side No. 1—	6	196	1041	173
McGee, Samson Tractors—	6	197	1029	172
Fire, Gazette Printers—	6	230	1027	171
Cunningham, West Side No. 1—	6	208	1027	171

High team average, three games—West Side No. 1, 2662.

High single game—Samson Tractors, 933.

High individual average, three games—Messick, Samson Tractors, 602.

High single game—Messick, Samson Tractors; Hughes, Crescents, 220.

EAST SIDE.
Police did not show up.—Forfeit.

Hanson Furniture.				
Kressin	141	167	195	
Hanson	159	132	171	
McDonald	148	161	198	
Kliefoth	171	147	129	
Doran	155	215	181	
Totals	774	813	877—2464	
Amer. Express Co.				
Cheesebro	141	198	169	
Hager	92	110	110	
Cutts	133	175	174	
Pope	151	136	121	
Smith	155	131	167	
Totals	592	750	681—2123	
Samson No. 2.				
J. Osborn	162	153	157	
F. Porter	158	149	191	
M. Phillips	143	147	157	
R. Osborn	132	153	166	
Rand	171	167	122	
Totals	816	774	787—2377	

WEST SIDE.

Daily Gazette.				
Neitzel	107	170	172	
Sinclair	118	142	138	
Dabson	102	131	125	
Reese	142	147	126	
Schultz	132	148	171	
Totals	601	738	732—2071	
R. R. Machine Co.				
Mulligan	180	156	156	
Sutherland	158	153	157	
Luebke	144	201	151	
Jobolski	188	135	152	
Heath	138	172	159	
Totals	808	817	767—2392	
Parker Pen.				
Schneider	156	118	145	
Mapes	116	121	134	
Johns	159	112	124	
Clatworthy	143	182	177	
Dobratz	155	129	176	
Totals	759	662	756—2187	
R. R. Woolen Mills.				
Meyers	116	176	156	
Clark	101	155	173	
Geske	143	125	169	
Sick	114	180	173	
Cleveland	179	170	152	
Totals	653	806	803—2262	

Jack Britton.

By NORMAN E. BROWN.

Discussion in the well-known pro and con style regarding the chances of Bujamia Leonard slamming Jack Foxy Quiller Britton for a goal when the two champions meet September 30 has brought out the interesting fact that the much loved K O. wallop has been little used by Britton. This wise old bird, who regained the welterweight headpiece at an age when most fighters drop out of sight, has done little damage with haymakers.

He has been battling fifteen years and his knockout record runs about like this:

One kayo each year for his first three seasons.

Two in the next two years.

Out in his sixth and seventh years.

Five in his eighth and ninth campaigns.

One in his sixth and seventh

Not a single one in the next three years.

Two in his fourteenth season.

This year, though, he has been perfecting the sleep-producing wallop and has dropped several aspiring gents.

Also, his work this year shows that he had the darned punch handy even if he didn't use it.

AND HE DID

Plan Public Tribunal of Prominent Men to Control Baseball Commission

Chicago, Oct. 2.—Representatives of four major league baseball clubs Friday night started a movement designed to "clean up baseball forever" by taking control of the game out of the hands of men financially interested and placing it under a "civilian tribunal" to be composed of men "of unquestioned public standing."

A letter was sent to every major league club and dozens of others interested asking their approval of the plan which was characterized as a means of "giving professional baseball to the American people—where it belongs—and taking ownership of it away from club owners and players."

The letter was signed by William Veeck, president of the Chicago National league club; Charles A. Comiskey, president of the Chicago American league club; Barney Dreyfuss, president of the Pittsburgh club, and John J. McGraw, vice president and manager of the New York National league club.

It proposes that the national commission be abolished because "in its present form it can not be impartial" and that in its place there should be a tribunal whose members would receive higher salaries than any one now connected with baseball. Gen. Pershing, Maj. Gen. Leonard Wood, former President William Howard Taft, Senator Hiram W. Johnson, Judge Kenesaw M. Landis, and William Gibbs McAdoo are some of the men proposed for the tribunal, but the letter adds that none as yet have been approached on the subject.

BADGERS TACKLE LAWRENCE TODAY; TWO "BIG 10" GAMES

[BY ASSOCIATED PRESS.]

Chicago, Oct. 2.—Championship football in the Western conference started today when seven of the "Big Ten", teams were scheduled to play. Iowa and Indiana at Bloomington were the first and only clubs of the group to battle with a bearing on the conference title.

Minnesota, suffering from adverse faculty rulings eliminating three star players, declared ineligible, was scheduled with North Dakota at Minneapolis.

The Purple was not expected to show much of an open attack as Coach McDevitt intended to uncover just enough to win in the Northwestern-Knox game at Evanston as the former eleven plays Minnesota one week from today.

Wisconsin's match with Lawrence at Madison presented a number of veterans on both teams. Coach Richards was out to show the scrappy Lawrence eleven of Appleton, Wis. that the Badgers would be championship contenders. Following today's game, the Badgers will meet the Michigan Aggies at Wisconsin. These two struggles, it was thought, should fit Wisconsin for its first conference game with Northwestern at Madison, October 16.

Ohio State met with Ohio Wesleyan at Columbus.

Depauw was Purdue's opponent at Lafayette in the Boilermakers' opening clash. Purdue meets Chicago next Saturday.

Illinois, 1919 conference champions, Chicago and Michigan had no games scheduled today, but will go into action next Saturday.

SISLER AND HORNSBY ARE FIRST BATTERS

[BY ASSOCIATED PRESS.]

Chicago, Oct. 2.—With the close of the major league season tomorrow, George Sisler, star first baseman of the St. Louis Americans, and Roger Hornsby of the St. Louis Nationals, seem certain of the 1920 batting championship of their respective leagues. Ruth closed the season with a record of 54 home runs.

Sisler, according to averages compiled today, is safely in front in the American league race with an average of .405, with Tris Speaker of Cleveland second with .387. Joe Jackson, the suspended Chicagoan, is third with .382, and Ruth, the home run monarch, fourth with .378. The averages include games of Wednesday.

In the National league, Nicholson of Pittsburgh is second to Hornsby, with an average of .359. Hornsby's average was .370. Young of New York is in third place with .354, and Ronsh of Cincinnati fourth with .339.

LEGLESS MAN HERE RIDING MOTORCYCLE

Without any legs, Richard E. New-McKinney, Texas, stopped at Janesville today on his way to California by way of Texas in a specially constructed motorcycle. He commenced his trip from Milwaukee, Thursday, arriving here by way of Madison. His next stop is Rockford. His plans are to be in California by the middle of November.

New lost his legs in 1912 when his parachute broke while jumping out of a baloon entertaining a crowd at a county fair in Kansas. The motorcycle he is making his trip in is so constructed that he stars the motor and operates all controls from his position in the sidecar.

COMMERCIAL BOWLERS TO MEET TUESDAY

Meeting to organize the Commercial bowling league, the third circuit of the city, will be held in the upper-rooms of the East Side alleys Tuesday night at 7:30. Nine teams have already declared their desire to get into the running.

Representatives of the following are asked to be on hand to elect officers and get a schedule started:

Bostwicks, Varsity, Golden Eagle, Lewis Knitting, Janesville Machine Co., T. P. Burns, Harley-Davidson, Moose and American legion.

ARLIE FROST THROWN AT DODGE FAIR RACES

Beaver Dam, Oct. 2.—Hazel Hall captured first money in the 2:15 trot, the feature event of the Dodge county races on Friday. She took the last three heats in order.

Miss Anita Knight fell in the second heat of the 2:14 pace, throwing her rider, Arlie Frost, Monroe, who was injured, and could not finish.

The meet was the most successful ever held. There was an attendance of 19,000.

WOMAN'S GOLF TOURNEY AT CLEVELAND TODAY

Cleveland, Oct. 2.—Women golf stars from all parts of the nation were gathering here today to compete in the annual women's national championship at the Mayfield club October 4 to 9.

As a preliminary to the championship proper, leading players were scheduled to clash in an intersectional match this afternoon and Sunday.

Get Your Car Repaired At The
ELKHART GARAGE
113 N. Franklin St.

NO NEW RECORDS FOR ATTENDANCE AT WORLD'S SERIES

New York—It is unlikely that in the coming series to decide the world's baseball championship new records will be made in attendance for a single game or for the series. The reason is that the capacity of the parks where the games are to be played is insufficient to beat top notch figures of previous games.

The largest crowd ever at a single world's series game was 42,620, the announced official attendance for the final of the 1916 series between the Boston Red Sox and Brooklyn Nationals at Boston. The best record for total attendance at a series was in 1912, when the Boston Americans and the New York Giants played to 251,901 persons in eight games.

Parks Are Small

Ebbets Field, Brooklyn's home grounds has been tested in one world's series, 1916, and while it is possible for between 22,000 and 23,000 to crowd into the stands and pavilions, the largest official attendance there was 21,662. The parks of the contending clubs for the American league pennant show no possibilities for new attendance figures for a single game, or the liklihood of a new record for the series when paired with the comparatively small capacity of Ebbets Field. The seating capacity of the park at Cleveland is approximately 26,700, while that of the White Sox is in the neighborhood of 35,000. The largest number that has attended a world's series game at the grounds of the White Sox was 34,379, the official attendance at the fifth game of the series between the White Sox and Cincinnati last year.

After the coming world's series will have been concluded it is expected that the total attendance at world's series games since they were inaugurated under modern regulations in 1903, will have gone beyond 2,500,000. Up to and including the series between Chicago and Cincinnati last year 2,253,842 persons had paid to witness the contests between the contending teams in a total of 94 games. This makes an average attendance per game since 1903 of 23,977.

How White Sox "Eight" Played in World's Series

Jackson—G. 8, AB. 32, R. 5, H. 12, SO. 2, BB. 1, PO. 16, A. 1, E. 0, batting average .375, fielding average 1.000.

Weaver—G. 8, AB. 34, R. 4, H. 11, SO. 2, BB. 0, PO. 9, A. 18, E. 0, batting average .324, fielding average 1.000.

Gandil—G. 8, AB. 30, R. 1, H. 7, SO. 2, BB. 1, PO. 79, A. 2, E. 1, batting average .233, fielding average .963.

Felsch—G. 8, AB. 26, R. 2, H. 5, SO. 4, BB. 1, PO. 23, A. 1, E. 2, batting average .192, fielding average .923.

Risberg—G. 8, AB. 25, R. 3, H. 2, SO. 3, BB. 5, PO. 23, A. 30, E. 4, batting average .080, fielding average .929.

Williams—G. 3, AB. 5, R. 0, H. 1, SO. 3, BB. 0, PO. 1, A. 2, E. 0, batting average .200, fielding average 1.000.

Cicotte—G. 3, AB. 8, R. 0, H. 0, SO. 2, BB. 0, PO. 0, A. 7, E. 2, batting average .778.

McMullin—G. 2, AB. 2, R. 0, H. 1, SO. 0, BB. 0, PO. 0, A. 0, E. 0, batting average .500, fielding average .000.

LEONARD-BRITTON BOUT AGAIN DELAYED

Cleveland, Ohio, Oct. 2.—Benny Leonard, lightweight champion, and Jack Britton, holder of the welterweight title, will make another attempt to get together in the ring for their scheduled 10 round bout here tonight. The bout, originally set for Thursday night, was twice postponed because of the weather.

SOX HAVE ONLY FIGHTING CHANCE

St. Louis, Mo., Oct. 2.—The Chicago White Sox had only a fighting chance for the American league pennant today as they went into the second game of the series with St. Louis.

Trailing Cleveland by two games, the lone hope of the Sox lay in capturing both contests here which would allow them to pull up on even terms with the Indians if the latter dropped their final pair at Detroit.

SAMSON FORMS GROUP OF 16 PIN TEAMS; START GAMES OCT. 11

Formation of a 16 team bowling league has been completed at the Samson plants under the direction of the Samson Employes association. First games will be rolled Monday, Oct. 11. The schedule calls for double-headers each night so that all 16 teams may play games starting at 7 and 9 o'clock.

The departments represented in the league are Personnel, accounting, purchasing, standard time, foundry, electrical, test, main assembly, tool room, parts and service, Janesville branch, metallurgical, engineering, superintendent's office, millwright and cost and time.

The league has become affiliated with the Janesville Bowling association and will bowl under American Bowling Congress rules and regulations. By joining the J. B. A., it brings about 125 new members into the organization.

Officers are Stroh, president; Schuller, vice president; Gardinier, secretary; Fellos, treasurer, Al Steinhauer was chairman of the organization committee.

PROPER EQUIPMENT FOR THE HUNTING SEASON

Guns,
Ammunition,
Hunting Coats,
Caps, Pants
and Footwear

Premo Bros.
The Sportsmen's Headquarters
21 N. Main St.

Now is the Time

to have your buildings placed in good condition for the winter months.

Talk over your needs with us along this line. We serve.

BRITTINGHAM & HIXON LUMBER COMPANY
BECAUSE
"B. & H." MEANS BETTER HOMES

DODGE BROTHERS
BUSINESS CAR

The same scrupulous care that has made their passenger car notable for economy is earning for Dodge Brothers Business Car a reputation for low cost of haulage.

O'Connell Motor Co.
11 S. Bluff St. Both Phones.

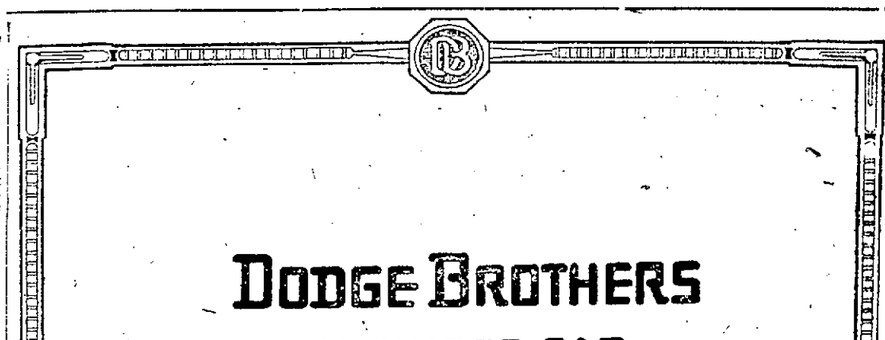

BUICK
Emblem of Satisfaction

TRUE to the Buick tradition of twenty years, the one feature Buick engineers have particularly sought to develop in the new Nineteen Twenty One Buick Series is high utility value.

You will find, in fact, when you investigate these new models, that Buick capacity for hard, fast, sure transportation is even greater than ever before. The high-powered, sure-working Buick Valve-in-Head Motor is a feature of each of the new models.

Added to their great service value are a beauty of contour and appointment and a comfort of movement and seating arrangement that appeal to the most particular

Buick primarily, however, is a car of action. Built for business—built to stand up—is a well known Buick feature. Business men will find the new five passenger touring car a happy selection.

Back of it, reinforcing its high serviceability, insuring the uninterrupted use of your investment is Authorized Buick Service rendered by a nation-wide organization.

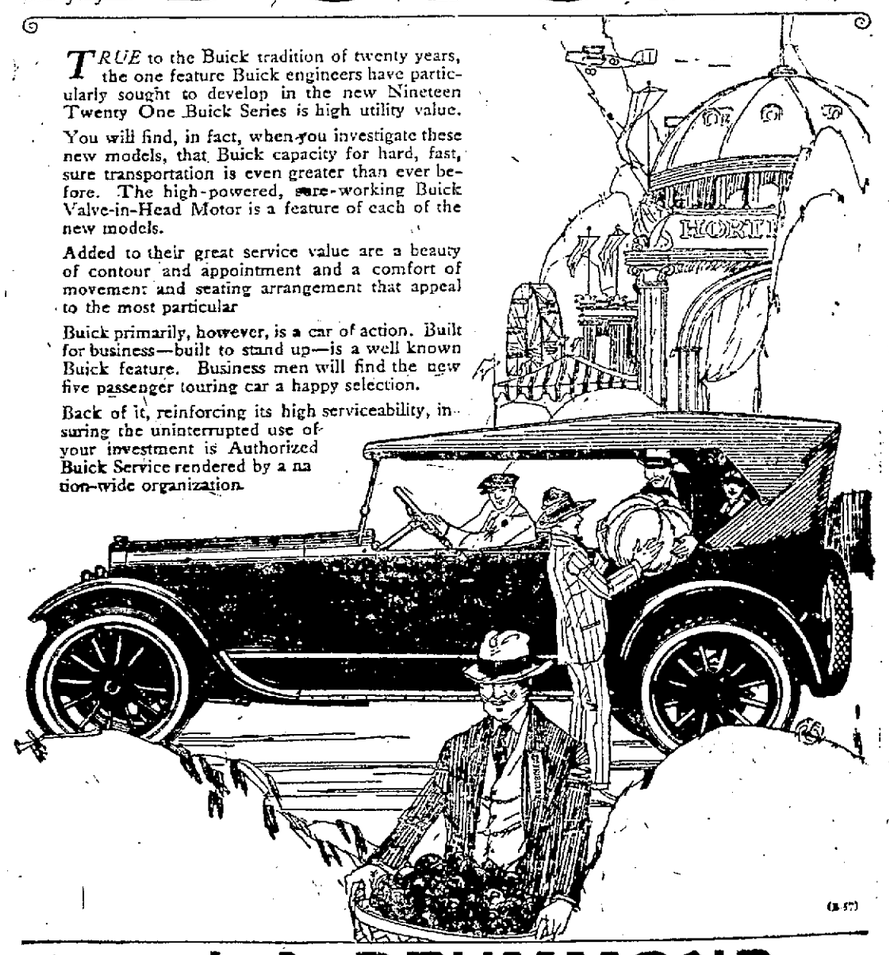

J. A. DRUMMOND
25 N. Bluff St.
Janesville, Wis. Buick Garage.

WM. SHRUB
Edgerton, Wis. Agent for Buick Cars.

E. A. BURTNESS
Orfordville.

WHEN BETTER AUTOMOBILES ARE BUILT, BUICK WILL BUILD THEM

JANESVILLE GAZETTE

Classified Advertising

JANESVILLE GAZETTE CLASSIFIED RATES

2 cents per word per insertion. (Six words to a line)

NO AD TAKEN LESS THAN 25c OR LESS THAN 2 LINES.

Display Classifieds 12 lines to the inch.

CONTRACT RATES furnished on application at the Gazette office.

NOTICE TO ADVERTISERS.

Errors in want ads will be corrected and an extra insertion given when notification is made after the first insertion.

Closing Hours—All want ads must be received before 10:00 A. M. for insertion the same day.

Telephones—When ordering an ad over the telephone, always ask that it be repeated back to you by the ad taker to make sure that it has been taken correctly. Telephone 77. Want Ad Department.

—Keyed Ads—Keyed ads can be answered by letter. Answers to keyed ads will be held 10 days after the date of the first insertion of the ad.

Classification—The Gazette reserves the right to classify all want ads according to its own rules governing classifications.

TELEPHONE YOUR WANT ADS when it is more convenient to do so. The bill will be mailed to you and as this is an accommodation service The Gazette expects payment promptly on receipt of bill.

Persons whose names do not appear in either the City Directory or Telephone Directory must sent cash with their advertisements.

BOTH PHONES 77.

CLASSIFIED ADVERTISING ACCEPTED UP UNTIL 10 O'CLOCK.

Owing to increased facilities and the steady growth of the classified section, all classifieds will be accepted up until 10 o'clock of the day of publication. Local readers will be accepted up until 12 o'clock.

CLASSIFIED DEPARTMENT. DAILY GAZETTE.

WANT AD REPLIES

At 10:00 o'clock today there were replies in the Gazette office in the following boxes:

1288, 1305, 1245, 1502, 6J," 1328, 1064, 1016, 1284, 1087, 1378, 1241, 1070, 1259, 1249, 1314, 1231, "O. K." 1341, 1205, 1260, 1098, 1005, 1049.

SPECIAL NOTICES

ALWAYS
When you think of ? ? ? ? ? think of C. P. Beers.

RAZORS HONED—35c. Premo Bros.

WANTED—500 lbs. clean wiping rags, 4½c per lb. Gazette Ptg. Co.

WANTED

Drayman taking load to Chicago to bring back return load.

C. LETCHER & CO.
13 S. Jackson St.

LOST AND FOUND

FOUND—A sum of money in Apollo. Owner may have same by proving property at box office.

LOST—Cameo pin between Bostwick's and N. Washington St. Valued as heirloom. Finder please call Bell phone 256. R. C. phone Red 1267.

LOST—A fountain pen without cap between high school and Wheeler St. Finder return to Gazette.

LOST—Two 33x4½ tires with rims between Milton Jct. and Koshkonong on Newville road. Finder return to Gazette. Reward.

LOST—Pair of glasses in J. H. Scholler case. Lost between McClellan's 5c & 10c store and N. Main St. Return McClellan 5c and 10c store.

FEMALE HELP WANTED

EXPERIENCED WAITRESS wanted at Garbutt's Cafe.

TEACHERS—Emergency vacancies. Elementary, secondary, college, universities—all kinds. Salaries high. Write qualifications. Cline Teachers' Agency, Chicago, Ill.

WANTED—A middle-aged lady for housekeeper on farm for one man. Must furnish references. Address 1341, care Gazette.

WANTED—Woman or strong girl to help with housework. Address "L. B.," care Gazette.

WANTED—Competent housekeeper at once. Apply T. E. Welch, 132 S. Jackson St.

MALE HELP WANTED.

AN EXCELLENT OPPORTUNITY for a man who can do cleaning and pressing. See Mr. Thomburg, 115 W. Milwaukee between 6 and 7 P. M.

ARE YOU TEMPORARILY OUT OF A JOB?

Are you one of the men who have been laid off? You are still paying rent even though your income is cut off. If you can use tools you can utilize this waste time to build your own home. $50.00 to $100.00 will start you. See us for details.

ADVANCE REALTY
115 W. Milwaukee St.

LEARN ALL ABOUT AUTO, TRACTOR AND GAS ENGINE BUSINESS. Splendid opportunity to every ambitious man wishing to earn $100 to $400 month. Write for free book "Making You Master of the Auto." MILWAUKEE MOTOR SCHOOL, Dept. M, 555-7 Downer Ave., Milwaukee, Wis.

MEN WANTED—Two for yard work, 2 for gas producers, and one night man for engine room. Steady work at good wages. Whitewater Brick and Tile Works.

MIDDLE AGED MAN wanted for light office work afternoons and evenings. Make application in own handwriting, giving experience and references. Address Box 1261, care Gazette.

OUR FACTORY fully equipped for metal specialties. Screw machines, punch presses, tool room, assembling, etc. Quotations submitted. Collins Co., 4319 Lake St., Chicago, Ill.

WANTED—Man to saw wood. Call W. H. Marbaker, 1500 Sharon St.

WANTED AT ONCE MALE, NIGHT DISHWASHER. LAWRENCE CAFETERIA.

WANTED—A good, steady, gentlemanly salesman to handle a Ward's wagon in Rock Co. No experience needed. For full particulars write Dr. Ward's Medical Company, Winona, Minnesota. Established 1856.

MALE HELP WANTED

WANTED
MAN ABOUT 30 TO 35 YEARS OF AGE WITH KNOWLEDGE OF FOUNDRY AND MIDDLE COST ACCOUNTING. MUST HAVE HAD PRACTICAL EXPERIENCE IN COST ACCOUNTING WORK.
WRITE BOX 1101 GAZETTE.

WANTED
Boys 12 years old or over to carry paper routes. Apply at GAZETTE.

HELP, MALE AND FEMALE

J. M. BOSTWICK & SONS.

HAVE SEVERAL OPENINGS IN VARIOUS DEPARTMENTS.

Competent Stenographer

Experienced Saleslady in curtain and drapery dept.

Boy 16 years or over for general work in store.

J. M. BOSTWICK & SONS.

SITUATIONS WANTED

POSITION WANTED by experienced stenographer and bookkeeper. Age 22. Address 1404, Gazette.

WANTED—Position as janitor or night watchman. Experienced. Bell phone 2912.

YOUNG MARRIED MAN wants steady work of any kind. Handy with all kinds of tools. Call Bell phone 2276.

YOUNG MARRIED MAN WITH SEVERAL YEARS' CLERICAL EXPERIENCE IS SEEKING A PERMANENT CONNECTION WITH LOCAL FIRM. BEST OF REFERENCES. WRITE BOX 20 CARE GAZETTE.

AGENTS AND SALESMEN

SALESMEN—Live men to represent us everywhere. No experience necessary. Good opportunity for right party. Federal Tire Co., Peoria, Ill.

WE WANT MEN THAT CAN EARN BIG MONEY—Have you any selling experience or are you willing to get this experience? We need men who can give us all or part of their time. Write today for details. Sales Dept., Lithuin Bronze Company, Menomonie, Wis.

ROOMS FOR RENT

FOR RENT—Steam heated room in apartment, ½ block from Grand Hotel. Call 787 White.

FOR RENT—Modern furnished room. 214 S. Main St. or Bell phone 1354.

FOR RENT—Modern heated room, separate entrance. 3 blocks from Main and Milwaukee. 1781 Bell phone.

FOR RENT—Modern furnished room for 2 gentlemen. 224 S. Main.

FURNISHED SLEEPING ROOMS for rent. Bell phone 2638.

LARGE MODERN ROOM in private family for 1 or 2 ladies. Call Bell 243.

MODERN ROOMS for rent. 319 S. Main St. Phone 953.

MODERN ROOM—224 S. Main St.

FURNISHED SLEEPING ROOMS—Call R. C. Black 974. 124 Corn Exchange.

MODERN ROOM in new house. 731 Tuba St. R. C. phone 885 White.

MODERN ROOM for rent. Bell 1996.

ONE FURNISHED ROOM suitable for 1 or 2 gentlemen. 609 Center.

ROOMS FOR RENT—Call Bell 1960.

STRICTLY MODERN furnished room for rent. Private entrance. 1075 Bell phone.

WANTED—By reliable young man, room-mate. Inquire 165 S. High St.

2 UNFURNISHED ROOMS—802 Center St.

2 FURNISHED ROOMS with heat and bath. Bell phone 834. 421 Hickory St.

ROOMS AND BOARD

BOARD AND ROOM for 2. 423 Center Ave.

BOARD AND ROOM for gentlemen, desirable location, home cooking, reasonable rates. Bell phone 2299.

LIGHT HOUSEKEEPING ROOMS

FOR RENT—Three unfurnished rooms at 171 Cherry St.

FOR RENT—Two unfurnished rooms for light housekeeping. Inquire 1104 Sharon St.

2 UNFURNISHED ROOMS for rent with kitchen cabinet. 688 South Franklin. Call Bell phone 2541.

LIVESTOCK AND VEHICLES

A GOOD HORSE, driver or worker, for sale. 420 N. Elliott St.

FOR SALE—Duroc Jersey registered gilts. Farrowed in May. Bell phone 2652.

FOR SALE—13 high grade Holstein cows, heavy milkers. Freshen last of October. Wilbur Andrew, R. F. D. 20, Evansville.

FOR SALE—Good work team, cheap. Bell phone 571.

FOR SALE—6 gilts, 2 brown sows, 5 shoats. W. O. Wilcox. Bell phone.

FOR SALE—Ten high grade Holstein milch cows. Early springers. William Conway, Route No. 2.

FOR SALE—2 slips, team, harness and wagon. Bell phone 1015.

RHODE ISLAND RED and White Wyandotte pullets for sale. 1104 Eastern Ave.

1 HOLSTEIN COW with calf by her side, and two heavy springers. Call Bell phone 735 before 8 in the morning.

POULTRY AND PET STOCK

FOR SALE—A Scotch collie dog. Inquire 925 Sherman Ave. R. C. 1243 Blue.

MISCELLANEOUS FOR SALE

FOR SALE—Wisconsin Carriage Company make rubber tired surrey. In fine condition. R. C. phone 830 Black.

FOR SALE
Army Shirts
Blankets
Shoes
Wool Coats

O. D. PANTS
123 N. MAIN ST.

FOR SALE—Nice large cooking apples, $1.50 per bu. 721 No. Chatham St. Bell phone 1886.

FOR SALE OR TRADE—Winchester .22 rifle, 1890 model, new condition, 2 sets of sights. R. C. phone White 838.

FOR SALE

Ladies' all wool latest style winter and fall coat with fur collar. Regular price $100. Will sacrifice. Write P. D. care of Gazette.

ONE OAK ROCKER, $5; one jardinier stand, $3; one small heating stove, $6. 605 Prospect Ave.

ONE LARGE SIZE phonograph motor and tone arm. Also Majestic electric heater and piano lamp standard. 605 Prospect Ave.

OUTSIDE TOILET for sale. 1202 Mineral Point Ave.

TRANSMISSION GREASE
Special lot 3 lb. cans, 45c per can or 3 cans for $1.25.
BICKNELL MFG. & SUPPLY CO.

1 FOUR HOLE KITCHEN STOVE with reservoir, used 1 winter, $20; also 1 outside toilet. Bell phone 1280.

MISCELLANEOUS WANTED

WANTED—Carpenter and cement work. Odd jobs of all kinds. Call R. C. phone 816 Red.

WANTED—One thousand chimneys and roofs to repair at once. Work done at reasonable prices. Jacobs & Finley. Bell 2638.

MUSICAL INSTRUMENTS AND MUSIC ACCESSORIES

FOR SALE—Piano very cheap. Call Bell phone 1497.

MACHINERY AND TOOLS

A GENUINE BARGAIN

We are offering for sale at an exceptional value one 25 H. P. A. C. General Electric induction variable speed motor.

This motor has only been used 1 hour each day for the past five years and is practically as good as new, with speed load of 1200 and full load of 1145.

GAZETTE PRINTING CO.

CORN SHREDDER for sale, or will trade for Ford car. Machine is in good shape. Inquire of John Dillree, Evansville, Rte. 20, or J. W. Lewis, 20 Monroe St., Janesville.

NEW COMBINATION TRUCK BODY at a bargain. Bicknell Mfg. Co.

HOUSEHOLD GOODS

ACORN BASE BURNER—$10. 432 Hickory St. Bell phone 2086.

BUY A STOVE NOW and save money. Just received a large shipment of stoves of all kinds. Buy before the cold weather arrives. You can save money by buying here. Janesville Housewrecking Co., 50-52 S. River St.

FOR SALE—A good heating stove. Can burn wood, hard or soft coal. E. A. Roesling, Cash & Carry Store, Racine St.

FOR SALE—Bed springs and mattress at 32 S. Main, Apt. 3. Bell phone 2325.

FOR SALE—Monarch range in good condition at 818 East Milwaukee St.

FOR SALE—Large size Radiant home heater, good as new; Badger cook stove; 7 piece black walnut parlor set. 629 Blue.

FOR SALE—Kitchen range. 322 N. Washington St.

FOR SALE—Coal stove, cabinet bed, 2¾ wood bed with springs, dining room table. 619 Court. Telephone 805 Red.

FOR SALE—An Oak stove, only used one season. $30. Inquire Douglas Hardware Store, S. River St.

FOR SALE—Solid oak extension dining table, six dining room chairs. $50. 338 S. Wisconsin. R. C. phone 217.

FOR SALE—Fire place stove. 551 N. Chatham St.

LARGE BASE BURNER in fine condition. Phone 1029 Blue, Rock County.

ONE FAVORITE base burner coal stove, sewing machine, and combination bookcase and writing desk. Call 1902 Bell phone after 3 P. M.

WARDROBES, DRESSERS, sideboards, chiffonier. Stoves of all kinds. We do draying. Waggoner, 21 S. River.

1 NEW OAK CHIFFONIER, $25; 1 sanitary couch, $10; 1 corner wicker chair, $6. 1002 Mineral Point Ave. R. C. Red 328.

SPECIALS AT THE SHOPS

FLOWERS FOR EVERY OCCASION. Janesville Floral Co. Bell 53. R. C. 171.

FARM AND DAIRY PRODUCTS

NAVY BEANS for sale. Bell phone 1903.

FLOUR AND FEED

FEED STORE—Flour, poultry feeds, stock feeds, rabbit meal, poultry and stock remedies. J. W. Echlin, 72 So. River St.

FEED PRICES WILL DROP Oct. 4. That is the time we start our cash prices on all retail sales. Our stock of hay, grain and feeds is complete. Only high grade feeds will be sold and prices right down at the bottom. Call, phone or write us for anything you want to buy or sell. F. H. Green & Sons.

BUSINESS OPPORTUNITIES

FOR SALE
GOOD PAYING REPAIR BUSINESS. ESTABLISHED 6 YRS. LOCATED IN SOUTHERN WIS. TOWN OF 6,000 POPULATION. GOOD REASON FOR SELLING. ADDRESS BOX 1102 JANESVILLE GAZETTE.

SERVICES OFFERED

ACETELEYNE WELDING
Machine and Boiler Shop
SCHLUETER & KAKUSKE
320 N. MAIN.

BUILDING AND REMODELING. Reasonable rates. Good work.
GUST UTTERBERG CO.
Bell 1008. 412 Blaine Ave.

HAVE A NEW VELVET COLLAR on that fall overcoat. C. Stone, The Tailor, Cor. Milw. & Franklin Sts. Upstairs.

I HAVE a good electric washer and will do washing and ironing if delivered to the house. Bell phone 2901.

PLAIN SEWING—House aprons and children's clothes a specialty. 406 N. Main St. Bell phone 1424.

RUGS CLEANED WITH HAMILTON BEACH CARPET WASHER
Will make old rugs look like new. Done at your own home and subject to your own inspection. All work guaranteed. Tel. R. C. Red 1012. Will also call for rugs and deliver. Clubs, offices and hotels a specialty. Electric Carpet Washer Co.

SUITS French dried and steam cleaned and pressed, $1.00. C. Letcher, 13 S. Jackson St.

TEAMING—Ashes, refuse, anything. La Saye, Bell 2063.

WE NICKEL PLATE
Stoves and auto parts a specialty.
BENBRICK & THYS,
Clinton, Wis.

WHEN YOUR PUMP and windmill do not work, call R. C. 656 Blue. Bell 2828, after 6 o'clock.

REPAIRING AND CLEANING

ALL OPTICAL SERVICE, J. H. SCHOLLER, DR. O. OPTOMETRIST
207 W. MILWAUKEE ST.
Specialist in Examination of Eyes and Fitting of Glasses.

Auto Top Repairing
We repair and replace automobile tops and curtains, cushions and plate glass lights. Sub-station for Standard Oil Co., Red Crown Gasoline, Oils and Grease. Coupons accepted.
Buggs & Broege
411 N. BLUFF ST.

Bicycle Repairing
We have experts on the job ready to give you immediate service. Bring your bike here.
Wm. Ballentine
122 CORN EXCHANGE,
R. C. WHITE 374.

Electrical Repairing
We repair anything electrical at a reasonable cost. You will be pleased with our prompt service and our satisfactory work. Estimates cheerfully furnished.
Wisconsin Electric Sales Co.
15 S. MAIN ST.
R. C. RED 815. BELL 1390.

FURS
Should be sent to us for cleaning.
Our Methods
Will absolutely destroy the Moth
Phone us for advice.
Janesville Dye Works
WE CALL AND DELIVER.

General and Electrical Repairing.
We specialize in carburetor and electrical work of all descriptions. Zenith carburetor service station. Quick service and satisfaction guaranteed.
C. W. Richards Garage
61 SO. RIVER ST.
R. C. 1118 RED. BELL 187.

Motorcycle Repairing
We have a complete line of new and used machines in stock. Come in and look them over. Repair work of all kinds done right.
BENJAMIN FUDER
108 N. FIRST ST.
R. C. Phone 488 Black.

RUG CLEANING
By latest scientific methods. Get our prices on cleaning rugs. Ladies' plush coats cleaned and steamed. Skirts, Accordeon, Knife and Box Plaited.
BADGER STEAM DYE WORKS
Kerstel & Karberg
24 N. Franklin St.

Shoes Shined and Dyed
AT
JIM'S PLACE
Comfortable shining parlor. Steam heated.
301 W. Milwaukee St.
"Downstairs"

Suits Cleaned, Pressed and Altered
"PREPARED" You said it, in every way possible to give you immediate service. Satisfaction guaranteed.
Glassgow Tailors
206 W. MILW. ST.
R. C. RED 682. BELL 612.
"COME WHERE YOU FEEL AT HOME."

Truck Repairing
Also general machine and Auto Repairing.
Our equipment is complete for rendering any service required in all lines of repair work. Our work is guaranteed and our prices are right. Estimates cheerfully furnished.
Bower City Machine Co.

WHO'S YOUR TAILOR?
The Art Tailoring Co.
Service on Cleaning and Pressing.

BUILDING AND CONTRACTING

BUILDING,
CONTRACTS
REMODELING

DWELLINGS, GARAGES, ETC.
See me if you want the job done right and on time. Carl Erickson, 935 Sherman Ave. Tel. Bell 1290.

FOR BUILDING, Remodeling, Excavating, Concrete and Sewer Work, call J. Hefling, 427 Fifth Ave. R. C. phone White 1161.

CALL
BROWN BROS.
For house wiring and electrical supplies.
16 So. River St.
Phone Bell 416.

HEATING AND PLUMBING

Get your plumbing work done before cold weather by the
HOME PLUMBING, HEATING AND ELECTRIC CO.
11 W. MILWAUKEE ST.
LOOK FOR THE GREEN SIGN.
Bell 118. R. C. 223 Red.

PLUMBING WORK of all kinds done by experts. H. T. Hathorn, 603 Palm St. R. C. Blue 282; Bell 1913.

PAINTING AND DECORATING

PAPER HANGING AND PAINTING—Bloedel & Brandt. Bell phone 1822 or 1214.

TRANSFER AND STORAGE

FOR DRAYING, MOVING, local or long distance at reasonable rates call Bell phone 388; R. C. 1030 Red. Residence Bell 327. John Kolb.

INSURANCE

CALL US FOR INSURANCE—Fire, life, accident and cyclone. Taylor & Kamps, Hayes Block, both phones.

CALL
J. E. KENNEDY
For All Kinds of Insurance.

SEE SENNETT SOON—Guard your life with Guardian Life. Geo. J. Sennett. Over Baker's. Both Phones.

THE TRAVELERS will give you MORE LIFE INSURANCE for LESS MONEY than any other company. See The H. J. Cunningham Agency.

AUTOMOBILES FOR SALE

EXCEPTIONAL VALUES IN USED CARS

1 Ford truck. Stake body, pneumatic tires, extra tire in front and extra in rear.
$500

1 Ford Sedan run about five months. Four new tires, foot feed. A genuine bargain at
$650

These are undoubtedly two of the best buys in used cars in the city and it will pay you to call

BELL 203

EXCELLENT VALUES IN USED CARS.
O'CONNELL MOTOR CO.
11 SO. BLUFF ST.

FOR SALE.

5 passenger car, good running order. Would trade for light truck. Inquire at 427 5th avenue. R. C. 1161 White.

FORD TRUCK with stake body. H. S. Bicknell.

FOR SALE—Maxwell 1 ton guaranteed truck, $250. Russell's Garage.

FOR SALE—Buick six 5 passenger. Fine condition. Russell's Garage.

FOR SALE—5 passenger Chevrolet car, 1920 model, A-1 condition. Phone 1145 Red or call at 1120 Pleasant.

FOR SALE.

1920 Ford Coupe

1917 Buick four with winter top.

Other bargains.

P. J. MURPHY

REAL BARGAINS IN USED CARS

FOR SALE—Model 83 Overland, A-1 condition. Price $400. J. P. Darratt, 25 Sinclair St. Telephone R. C. Red 878.

FOR SALE—Davis touring car all equipped. A real bargain. Geo. Esser. Either phone.

AUTOMOBILES FOR SALE

FOR SALE—1 Ford Coupe with self starter. Inquire H. G. Keller. 208 N. High St.

USED CARS at special prices and terms. Janesville Vulcanizing Co.

SECOND HAND CARS for sale. Nitscher Implement Co., 26 N. Bluff street and 101 W. Milwaukee St. Both phones 109.

1916
FORD
FOR SALE AT A BARGAIN, AT HEVEY'S GARAGE
Hyatt St.
Second Ward.

AUTO SUPPLIES AND REPAIRS

COME IN TODAY and get your anti-glare lenses. We carry all sizes. W. T. Flaherty & Sons, 310 W. Milwaukee St.

FOR SALE

Winter top for 1917 Buick roadster.

Winter top for 1916 Buick Touring car.

Winter top for Ford Touring car.

P. J. MURPHY

AUTO LIVERY AND GARAGES

PARK ST. GARAGE
The Home of The Cleveland Six, Chandler and Peerless Eight
In a brand new building equipped in every way to give personal service to the motorist. Estimates cheerfully furnished and work guaranteed. Two expert mechanics in charge of repair dept.
PARK ST. GARAGE
"See Us First"

MOTORCYCLES AND BICYCLES

BICYCLE REPAIRING—All kinds of bicycle supplies. We carry a complete line of bicycle tires. Premo Bros. 21 N. Main.

FLATS FOR RENT

FLAT FOR RENT with heat and water. 19 Dodge St. R. C. phone 392. Bell phone 793.

HOUSES FOR RENT

FOR RENT—6 room house, city water, toilet, electric lights. 635 South Jackson St.

FOR RENT—Modern new 5 room bungalow. Very desirable. R. C. phone 648 White. 50 Court St.

FOR RENT—7 room house. Inquire 18 S. Jackson St.

FOR RENT—7 room house partly modern, completely furnished. $50 a month. Call Crane & Ryan.

HOUSE for rent or sale. Corner North and Washington Sts. Phone R. C. 928 Red.

7 ROOM HOUSE, all furnished, furnace heat, gas for cooking and electric lights. Possession given at once. Call Bell phone 2780. R. C. phone 790 Red.

BUSINESS PLACES FOR RENT

FOR RENT—One large room 30x130 on central floor. Suitable for light manufacturing. City Garage, 23 S. Main St.

WANTED TO RENT

WANTED
TO RENT
MODERN 7 OR 8 ROOM HOUSE
POSSESSION DESIRED OCT. 1ST
WRITE BOX 500
% GAZETTE

WANTED—4, 5 or 6 room house or flat. Write "P. B.," care of Gazette. State price.

WANTED—Store in the center of business district for clothing business. Will take long or short lease. Willing to pay very good rent. Call R. C. phone 1383 Red.

WANTED
TO RENT
AT ONCE
SMALL HOUSE OR LIGHT HOUSEKEEPING ROOMS.
CALL MYERS HOTEL

WANTED TO RENT at once, 6 or 8 room modern house or flat. Address 1103, care Gazette.

WANTED TO RENT—House or flat in second or third ward. Can furnish best references. No small children Call Bell phone 15 J 1.

WANTED TO RENT—Strictly modern four or five room unfurnished flat or not more than 6 room apartment. Address Box 1016, care Gazette.

HOUSES FOR SALE

FOR SALE
Modern house except furnace on So. Franklin St. This is the best buy in the city.
CRANE & RYAN
Real Estate Loans Insurance
Bell 835. R. C. 508 Red.
Over Baker's Drug Store.

FOR SALE—7 room house, all modern, good location, 3rd ward. Bargain. $6,500. Hall, 206 W. Mil.

FOR SALE—Partly modern 9 room house and full lot. 109 N. Chatham. Bell phone 2388.

FOR SALE—Good 7 room house. Has city water. 435 N. River. Inquire evenings or Sunday.

HOUSES FOR SALE

FOR SALE
I will sell my home at price so the other fellow can make something at 327 So. Bluff St.
Close In
Will make price all right. Come in and look it over if you want one of the best built homes in the city. Open Sunday at 10 o'clock. Lot 73 feet front; 128 feet to alley.
F. S. Winslow
Bell phone 932.
At 221 So. 3rd St.

FOR QUICK SALE LIST YOUR PROPERTY WITH
A. T. MOSHIER
314-316 HAYES BLOCK.
Both Phones 1203.

FOR SALE

Good seven-room house on South Jackson St. Terms and price very liberal and possession given at once.

J. E. KENNEDY
BOTH PHONES
SUTHERLAND BLK.

FOR SALE BY OWNER
Attractive 5 room bungalow.

New. Furnace, water, gas, electricity, large single car garage, concrete driveway.

Fine semi-suburban locality, half block from car line, particularly desirable neighborhood. A beautiful home for a small family. $2500 to $3000 cash down will talk business—balance to suit purchaser.

ADDRESS 30
CARE GAZETTE

FOR SALE BY OWNER—Six room house, two-story barn, chicken house, coal shed, ten fruit trees, good well of water, 12 hills of pie plant, 2½ acres of land. This place will be sold for $7,000, one-half cash, balance in monthly payments, with interest. This will make a nice home for some one. 419 South Ringold St.

FOR SALE

7 room modern house, Prairie Ave. The rooms are large and pleasant, full lot, large barn, electric lighted. Several fruit trees on the lot. For price and terms see

THE TAYLOR-KAMPS LAND CO.
329 Hayes Block.
Bell 228. New 1328 Blue

LIST YOUR PROPERTY WITH George H. Drummond. Real Estate and Loans. 416 Hayes Block. Bell Phone 197. Rock Co. 297.

REAL ESTATE AND INSURANCE
JAS. A. FATHERS
25 W. Milwaukee St.

STEP RIGHT IN AND BEGIN HOUSEKEEPING.

Beautiful five room bungalow excellent location, strictly modern. Ellegantly furnished and equipped with modern conveniences. For sale complete at bargain price—good terms.

7 room house, new and modern fine location, $6500.00 with $1500.00 cash.

Ellegant 7 room residence on full sized lot in best location. Just finished. This is one of the best houses in the city.

Restaurant business in good location $1200.00. $800.00 cash. Property can be purchased.

ADVANCE REALTY
115 W. MILWAUKEE.

W. J. CANNON—Real estate and insurance, rents collected, properties looked after. Bargains in houses and lots; also some good farms for sale or rent. I want someone to share my office with me. 413 Jackman Bldg.

"WE CAN SELL 'EM"
House on Caroline St. 6 room water and gas, electric light. Hard wood floors. Barn 14x18, $3500. Easy terms.
WE WRITE INSURANCE.
TERRY REALTY CO.
29 W. MILWAUKEE ST.

LOTS FOR SALE

FOR SALE—Big lot with all improvements in, close in, 1st ward. Bargain. $1,000. Hall, 206 W. Milw.

FARMS FOR SALE.

FOR SALE—60 acre farm, modern buildings, close to city. Price $200 acre. Hall, 206 W. Mil.

FOR SALE—168 acres in town of Johnstown, 30 acres of timber, the rest under cultivation. Mrs. Edith Gray, Milton, Wis.

FOR SALE

60 acr farm. 8 acres heavy timber. All the rest under cultivation. Farm in Rock Co. Will sell farm $100 an acre. Farm must be sold at once. Telephone 2668 Bell.

FREE WISCONSIN BULLETINS, soil, climate, crops. Immigration Bureau, Wisconsin Dept. of Agriculture, Capitol 52, Madison, Wis.

LANDology—Special Number just out containing 1920 facts of Clover Land in Marinette County, Wisconsin. If for a home or as an investment you are thinking of buying good farm lands where farmers grow rich, send at once for this special number of LANDology. It is free on request. Address SKIDMORE-RIEHLE LAND COMPANY, 170 Skidmore-Riehle Bldg., Marinette, Wisconsin.

MINNESOTA HARDWOOD LANDS.
Several thousand acres of good lands. Some of them partly improved. Near County seat, four good roads and schools. Lake shores if desired. Terms or cash. If interested in a real bargain write me or better come at once.
OLE A. LARSON
WALKER, MINN.

WE HAVE FOR SALE
25-acre Farm, good house and barn.
40-acre Farm, good house and barn.
6-acre Farm, barn and tobacco shed (no house).
House and 2 lots with factory building.
2 lots St. Mary's avenue $400 each.
300 acres Juneau Co., will trade.
60 acres adjoining city, $300 per acre.
14½ acres adjoining city
95 acres with improved good buildings, including stock, machinery, etc.
TALK TO LOWELL REALTY CO.

115 ACRES GOOD LAND and buildings, orchard, woodland, near markets, 8 cows, team, crops, machinery, $4,500; $1,500 cash. Catalog. Maurice Flavin, Cortland, N. Y.

REAL ESTATE WANTED

WILL CONSIDER purchasing a modern 6 or 7 room house if location is desirable and price based on actual values. 1093, Gazette.

AUCTION DIRECTORY

Published Free by the Gazette each day for the benefit of its readers.

Oct. 5.—Robt. Brown, R. F. D. No. 1, Janesville. Col. W. T. Dooley, Auct.
Oct. 5.—Newhouse Bros., Clinton, Wis. Fred Taves, Auct.
Oct. 6.—M. G. Beck, R. F. D. 34, Clinton. Col. W. T. Dooley, Auct.
Oct. 7.—John Youngclause, R. F. D. No. 1, Janesville. Col. W. T. Dooley, Auct.
Oct. 11.—John Hanson, R. F. D. No. 7, Janesville. Col. W. T. Dooley, Auct.
Oct. 12.—George W. Schmidley, Rte. No. 6, Janesville. John Ryan, Auct.
Oct. 12.—Henry Andrews, Rte. No. 11, Milton. Col. W. T. Dooley, Auct.
Oct. 13.—F. L. Barker, Rte. No. 11, Milton, Wis. Col. W. T. Dooley, Auct.
Oct. 15—Grade Guernsey sale, Fair Grounds, Janesville. Col. W. T. Dooley, Auct.
Oct. 18—Henry Reesman, Burlington, Wis., R. F. D. Col. W. T. Dooley, Auct.
Oct. 19.—Ed. F. Bevins, Rte. No. 11, Milton. Col. W. T. Dooley, Auct.
Oct. 20.—Shorthorn Breeders' Assn., Fair Grounds, Janesville. Col. Carey M. Jones, Chicago, and Col. W. T. Dooley, Aucts.
Oct. 21.—Jas. G. Little, Rte. No. 6, Janesville. Fred Taves, Auct.
Oct. 22.—Wells Bros., Rte. No. 34, Clinton, Wis. Col. W. T. Dooley, Auct.
Oct. 26—Herbert Hudson, R. F. D., Milton, Wis. Col. W. T. Dooley, Auct.
Oct. 28.—Jesse Stone, Whitewater, R. F. D. No. 1. Col. W. T. Dooley, Auctioneer.
Oct. 28.—J. A. Babcock, Rte. No. 3, Janesville. Col. W. T. Dooley, Auct.
Dec. 7—August Tiegs, R. F. D., Edgerton. Col. W. T. Dooley, Auct.

MILTON TO SHIP STOCK WEDNESDAY

At a meeting Friday of the farm bureau members of the town of Milton, J. J. Hanlon was selected as manager of the livestock shipping association. He was appointed by the board of directors consisting of C. Hacklarth, L. Stevens, W. T. Stewart and C. McNally.

The first shipment will be made next Wednesday to Chicago. Colon Rice, manager of the Janesville Livestock Shipping association which also ships at this time, has made the ruling that all stock must be loaded at three o'clock on the special shipping train.

LEGAL NOTICES

NOTICE TO CREDITORS.

Notice is hereby given, That at a Regular Term of the County Court for Rock County, Wisconsin, to be held at the Court House in Janesville, Wisconsin, on March 1st, 1921, at nine o'clock A. M., all claims against Anna Jane Tice, late of City of Janesville, Rock County, Wisconsin, will be examined and adjusted.

All claims must be filed in said Court on or before February 2nd, 1921, or be barred.

Dated October 2, 1920.

By the Court,
CHARLES L. FIFIELD,
County Judge.

Whitehead & Matheson, Attorneys.

NOTICE TO CREDITORS.

Notice is hereby given that at a Regular Term of the County Court for Rock County, Wisconsin, to be held at the Court House in Janesville, Wisconsin, on April Fifth, 1921, at nine o'clock A. M., all claims against John F. Kemmerer, Incompetent, Clinton, Rock County, Wisconsin will be examined and adjusted.

All claims must be filed in said Court on or before March 25, 1921, or be barred.

Dated Sept. 24, 1920.

By the Court,
CHARLES L. FIFIELD,
County Judge.

E. D. McGowan, Attorney for Guardian.

LEGAL NOTICES

Notice of Referendum Election

To Be Held

November 2, 1920

NOTICE OF REFERENDUM ELECTION.

on the

PROHIBITION ENFORCEMENT ACT

("Mulberger Bill")

State of Wisconsin,
Rock County.—ss.

I, HOWARD W. LEE, County Clerk of Rock County, State of Wisconsin, do hereby certify that the following law is to be submitted to a vote of the people at a General election to be held in the several cities, towns, villages and election precincts of the County of Rock, on the first Tuesday of November, 1920, being the second day of said month.

(No. 146, S.)

CHAPTER 556, LAWS OF 1919.

AN ACT to suspend the operation of chapter 66 of the statutes of 1917 entitled "Excise and the sale of intoxicating liquors" and to create sections 1569—1 to 1569—22, inclusive, of the statutes, relating to intoxicating liquors, to provide for the enforcement of Article 18 of the Constitution of the United States, providing penalties, making an appropriation and defining intoxicating liquor.

The people of the State of Wisconsin, represented in senate and assembly, do enact as follows:

SECTION 1. Chapter 66 of the Statutes of Wisconsin for 1917 entitled "Excise and the sale of intoxicating liquors" is hereby suspended and declared to be in operative so long as this act shall be and remain in force and effect.

SECTION 2. Twenty-two new sections are added to the statutes to read: Section 1569—1. After this act becomes operative, the manufacture, sale or transportation of intoxicating liquors, as herein defined, within, the importation thereof into, or the exportation thereof from the state of Wisconsin, except as may be herein or hereafter provided, is hereby prohibited.

Section 1569—2. This act shall be deemed to be an exercise of the power reserved by and granted to this state by Article 18 of the constitution of the United States.

Section 1569—3. Intoxicating liquor within the purview of said constitutional amendment and the provisions of this act shall be construed to be and include all liquors and drinks of whatsoever name or description, including patent or proprietary medicines, capable of being used as a beverage containing more than two and one-half per centum of alcohol by weight at sixty degrees Fahrenheit. But if the Congress of the United States shall hereafter by a valid act which shall become the law of the land and be paramount to any state laws on the subject, define the words "intoxicating liquors" as used in article 18 of the constitution of the United States, then such definition, from the time such act of congress becomes operative, shall be the definition thereof under this subdivision.

Section 1569—4. Pure grain alcohol, wines and other liquors, containing more than two and one-half percentum of alcohol by weight, may be manufactured in or imported into or exported from this state for medicinal, mechanical, scientific and sacramental purposes and sold for such purposes only and may be sold as herein provided and not otherwise. Denatured alcohol may be freely manufactured and sold, provided its manufacture complies strictly with the laws now or hereafter enacted by Congress relative thereto and the rules and regulations issued by the department of internal revenue.

Section 1569—5. There is hereby created the office of "Prohibition Commissioner." On or before the sixteenth day of January, 1920, the governor shall, by and with the advice and consent of the senate, appoint a suitable person as such prohibition commissioner. Such prohibition commissioner shall have his office in the capitol, at Madison, to be provided at public expense, and such officer shall hold his office for the term of four years from and after the date of his appointment and until his successor shall be appointed. Any vacancy occurring in said office shall likewise be filled by executive appointment. Said prohibition commissioner shall receive a salary of four thousand dollars per year and his actual and necessary expenses incurred in the discharge of his duties. He shall take and subscribe the constitutional oath of office and file a bond for the faithful discharge of his official duties, in the sum of twenty-five thousand dollars, which shall be approved by the governor. Such prohibition commissioner may appoint necessary deputies, to be known and designated as "Deputy Prohibition Commissioners," and may employ all necessary clerks and fix the compensation and remuneration of all such deputies and clerks so appointed and file all such appointments, together with a statement showing the compensation or salary so fixed, prior to the employe or appointee entering upon his duties of employment, with the secretary of state; and such appointee or employe shall receive the compensation so fixed, to be audited, allowed and paid on the certificate of the prohibition commissioner in the same manner as salaries and compensations are now allowed and paid to the state officials and employes. The prohibition commissioner shall have and possess a suitable official seal, and all permits issued by him under the provisions of this act shall have affixed thereto a clear impression of said official seal. Other documents may be authenticated by a printed copy of the impression of said official seal. Said deputies may perform all or any of the duties herein provided to be performed by the prohibition commissioner. All such deputies shall file such bond as the prohibition commissioner shall require, to be approved by the prohibition commissioner. It shall be the duty of the prohibition commissioner to exercise and perform all the duties and acts required of him by this act. For failure to perform such duties he shall be subject to removal by the governor, for cause, upon due notice and an opportunity to defend.

Section 1569—6. It shall be the duty of all district attorneys, sheriffs, deputy sheriffs, constables and other executive law enforcement officers to aid and assist said prohibition commissioner or his deputies in the enforcement of the provisions of this act.

Section 1569—7. It shall be the duty of the prohibition commissioner to designate and issue a permit (which permit may be revoked for cause) to one or more persons in each municipality in this state who shall be authorized to have in possession and sell under such general rules and regulations as he may prescribe, alcohol, vinous, spirituous or malt liquors, containing in excess of two and one-half percentum of alcohol by weight to be used exclusively for medicinal, mechanical, scientific and sacramental purposes. The person so designated shall execute a bond in the penal sum of one thousand dollars for the faithful compliance with the rules and regulations so prescribed by the prohibition commissioner, with reference to the possession and sale of any such liquors. In the event of failure to comply strictly therewith the amount of said bond shall be forfeited to the state of Wisconsin and in addition the persons so offending shall be liable to all other penalties herein prescribed.

Section 1569—8. No person who shall keep or have in possession for retail sale non-intoxicating beverages as defined in section 1569—3 hereof shall at any time have in his possession or under his control in the building in which he conducts his business or selling or dispensing any such beverages any intoxicating liquor as defined in said action. The prohibition commissioner or his deputies shall have the right of access at all reasonable hours, without notice, to the premises occupied by any such retail dealer in non-intoxicating beverages, to investigate if this provision is being violated.

Section 1569—9. No place in which non-intoxicating drinks or beverages, as defined in section 1569—3 hereof, are sold or dispensed for consumption upon the premises where sold, shall maintain a standing bar or counter at which any such drinks or beverages containing alcohol in any degree are permitted to be drank or consumed by the purchaser.

Section 1569—10. The common council of cities, the village board of villages and the town board of towns for the purpose of regulating and enforcing the sanitary conduct of places in which non-intoxicating beverages as defined in section 1569—3 hereof are manufactured or sold may pass ordinances fixing the terms and conditions under which such places may be conducted and operated and may limit the number of such places, and the locations at which such business or any part thereof may be conducted, and may require that any person who wishes to operate any such business shall first procure a permit (which permit may be revoked for failure to comply with the conditions of this act or any ordinances relating to said business.) A fee of not more than one hundred dollars per annum may be exacted before the granting of such permit and shall be payable in such amounts and at such times as may be fixed by ordinance. The commodities to be sold under such permit may be separated into classes and a separate fee may be exacted for each class not exceeding in all the maximum of one hundred dollars.

It shall be the duty of the treasurer of each town, village or city in this state wherein a fee is collected for a permit as herein provided, to remit to the state treasurer within sixty days after such fee is collected five per cent of the total amount collected, and such moneys when so received by the state treasurer shall be set aside and constitute a separate fund for the payment of salaries and other expenses of the prohibition commissioner, and in carrying on the work connected with the enforcement of this act.

Section 1569—11. Whenever a number of the qualified electors of any town, village or city equal to or more than ten percentum of the number of votes cast therein for governor at the last general election shall present to the clerk thereof a petition in writing signed by them praying that the electors thereof may have submitted to them the question whether or not any permit shall be issued under the provisions of this act to sell any non-intoxicating beverages as defined in section 3 hereof, containing alcohol in any degree whatsoever as a beverage and shall file such petition with the clerk at least two weeks prior to the first Tuesday of April next succeeding, such clerk shall forthwith make an order providing that such question shall be submitted on the first Tuesday of April next succeeding the date of such order. The city clerk making such order shall give notice of the election to be held on such question in the manner notice is given for the regular city election; town and village clerks who make such orders shall give notice by posting written or printed notices in at least five public places in the town or village not less than two weeks before the day of election. The election on such question shall be held and conducted and the returns canvassed in the manner in which elections in such city, town or village on other questions are conducted and the returns thereof canvassed. The result shall be certified by the canvassers immediately upon the determination thereof and be entered upon the records of the town, village or city, and shall remain in effect until another election is held for the same purpose.

The ballots upon the question so submitted shall be deposited in a separate box in each town and election district and shall contain the words "For permit" and "Against permit" and shall otherwise conform with the provisions of subsection 8 of section 6.23. If a majority of the ballots cast upon such question be "Against permit," then it shall be unlawful for any person to sell or traffic in any of the beverages defined in section 1569—3 of this act as non-intoxicating which contain any alcohol whatsoever in the town, village or city so voting "Against permit" and any permit granted or issued therein so long as the result of such election shall remain unreversed by another election held for the same purpose shall be void, but if a majority of the ballots so cast shall be "For permit," it shall be lawful for the town board, village trustees or common council, as the case may be, to grant permit for the sale of such beverages.

The provisions of this act shall not authorize the sale of beverages containing alcohol in any town, village or city in this state where such sale is now illegal until an election shall have been had under the provisions hereof permitting such sale under the conditions in this act prescribed.

Section 1569—12. Manufacturers and chemists who use alcohol for industrial and scientific purposes or in manufacture of products not suitable for use as an intoxicating beverage, superintendents of hospitals, museums, laboratories, educational institutions, dentists, physicians and persons, for lawful purposes, may secure a permit from the prohibition commissioner, authorizing the purchase and possession of alcohol and liquors for the purposes permitted by this act, upon making due application therefor in accordance with such rules and requirements as the prohibition commissioner may promulgate, and upon filing a bond in such sum, not to exceed two thousand dollars, as in the discretion of the prohibition commissioner shall be required, conditioned that said alcohol and other liquors will be used only for the purposes stated in the application and permit and in accordance with law. Such permit may be revoked by the prohibition commissioner if the conditions thereof are not complied with, after notice is given to the holder of such permit to appear before said prohibition commissioner and show cause why such permit should not be revoked.

Section 1569—13. This act shall not be construed to authorize the confiscation or seizure or make unlawful the possession of liquors defined in section 1569—3 hereof as intoxicating liquor, owned by individuals and possessed and kept for the individual use of the owners thereof at the time this act becomes operative; provided such liquors were lawfully purchased prior thereto for private purposes and not for purposes of unlawful sale, but all such liquors kept by retail dealers in non-intoxicating beverages as defined in said section and on hand in the building where such business is conducted at the time this act becomes operative, or at any time subsequent thereto, shall be deemed contraband and subject to seizure by the prohibition commissioner.

Section 1569—14. In addition to the powers and duties conferred upon the prohibition commissioner by this act, he is authorized and empowered to make other and further reasonable rules and regulations relative to the possession and sale of intoxicating liquors or drinks as a beverage as herein defined, general in their application, not inconsistent herewith, for the enforcement of the provisions of this act, and all such rules and regulations, including those herein specifically enumerated, shall have the force and effect of law.

Section 1569—15. All alcohol and intoxicating liquor as defined in section 1569—3 hereof shipped or carried into this state for any lawful purpose or use permitted by the terms hereof shall be plainly labeled on the outside describing the nature and character of the liquor, the name of the consignee and consignor in plain letters in the English language. All such liquors not so labeled shall be forfeited to the state and be subject to confiscation by the prohibition commissioner and by him delivered to public state institutions for medicinal, mechanical or scientific use.

Section 1569—16. Premises occupied by the owner or by a tenant whereon intoxicating liquors are sold contrary to the provisions of this act are declared a nuisance and may be abated in an action brought in the name of the state on complaint of any citizen. No such action shall be maintained with respect to premises occupied by a tenant of the owner until notice of such violation of law is first given the owner and he has an opportunity to evict such tenant. Proceedings for such eviction must be instituted within ten days after notice and promptly prosecuted to judgment or any citizen may intervene or begin such action in the name of the state and prosecute the same. Upon final judgment that such nuisance exists, that part of the premises so used in violation of law shall be abated and an injunction issued permanently restraining their use for any purpose contrary to law and the owner may be required to give bond in such sum as the court may deem adequate that said premises, or the part thereof, so abated and declared a nuisance will not thereafter be used for the sale of intoxicating liquors.

Section 1569—17. No person shall advertise, sell, deliver or have in possession any preparation, compound or tablet manufactured for the purpose of adding the same to or mixing the same with a non-intoxicating beverage or drink from which intoxicating liquors as defined in section 1569—3 hereof can be made, unless he has a permit from the prohibition commissioner authorizing such possession, sale or advertisement.

Section 1569—18. The provisions of this act shall not be construed to prevent:

(1) The manufacture, sale and keeping and storing for sale by any person having a permit of any medical preparation manufactured in accordance with formulae, prescribed by the United States Pharmacopoeia or national formulary or any patent or proprietary remedy in conformity with the laws of this state, unless such medical preparations are suitable for beverage purposes.

(2) The manufacture and sale of toilet, medical and antiseptic preparations or solutions neither designed nor sold for use as beverages.

(3) The manufacture, keeping for sale or selling of flavoring extracts manufactured or sold for culinary or flavoring purposes only.

(4) Any person having a permit who is a manufacturer of flavoring extracts or toilet, medicinal, antiseptic preparations or solutions, patent or proprietary medicines or preparations, from purchasing, possessing, transporting and storing alcohol necessary for the manufacture of such articles.

Section 1569—19. Any person who shall vend, sell, deal or traffic in, or for the purpose of evading any law of this state, give away intoxicating liquor as herein defined, except as herein provided, or violate any other provision hereof or any lawful order made under the provisions of this act, shall be guilty of a misdemeanor and upon conviction shall be fined not less than one hundred dollars or more than five hundred dollars or by imprisonment not exceeding six months or by both such fine and imprisonment in the discretion of the court. And in the event of a second conviction for any such offense within one year may be punished by a penalty equal to double the maximum penalty prescribed for a first offense.

Section 1569—20. There is hereby appropriated a sufficient sum to provide for the payment of salaries and compensation of said prohibition commissioner, his deputies, and employes, and to carry this act into effect, not exceeding fifteen thousand dollars in all in any one year.

Section 1569—21. If at any time after the passage of this act the eighteenth amendment to the constitution of the United States shall become void and of no effect, then and in such case and from the date said amendment is declared to be or becomes void and of no effect this act shall be null and void and the provisions of chapter 66 herein referred to in section 1 hereof shall again become operative and of full force and effect.

Section 1569—22. If any of the provisions of this act shall be held to be invalid all other provisions of the same which are not so expressly held to be invalid shall continue in full force and effect.

SECTION 3. This act shall be in force and effect on passage and publication on and after January 16, 1920, and continue in force and effect to and including January 1, 1921.

The prohibition commissioner shall have power to enforce the provisions of this act and all other acts relative to intoxicating liquor, and it shall be his duty and the duty of all peace officers of the state, to make complaints and institute prosecutions for a violation of the same, and all such officers and any citizen may on information and belief make complaint before any magistrate or court to the effect that provisions of this act are being violated and that intoxicating liquors are being kept for purposes of unlawful sale at a particular place to be designated, and praying that a warrant may be issued to search the premises where said intoxicating liquors are so being kept and seize the same, and upon filing any such complaint a warrant may issue commanding the officer to search the premises and seize any and all liquors believed to be intoxicating and bring the same before the court for further proceedings according to law. The procedure shall be substantially the same as the procedure provided for search warrants in larceny cases and such liquors shall be subject to such disposition as the prohibition commissioner may order.

SECTION 4. The question whether the provisions of this act shall continue to be in force and effect from and after January 1, 1921, shall be submitted to the people of this state in the manner provided by law for the submission of an amendment to the constitution at the election to be held on the first Tuesday after the first Monday, in November, 1920. If approved by a majority of the votes cast upon that question, it shall continue of force and effect from and after January 1, 1921, otherwise it shall cease to be of force and effect and become null and void.

Upon the ballot shall be printed: "Shall chapter —— (insert on the ballot the number of the chapter) of the laws of 1919 entitled (insert the title of the act) be continued of force and effect?"

SECTION 5. This act takes effect as above provided, subject, however, to all provisions herein contained for its submission to the people for their ratification or rejection.

Approved July 12, 1919.
Published July 18, 1919.

NOTE: If the foregoing law is ratified by this election, it becomes the law of this state on the subject of intoxicating liquors, except as amended by Chapter 685 of the Laws of 1919, and except as affected by the Eighteenth Amendment to the U. S. Constitution and the Volstead Act of Congress enforcing the same. If it is rejected, the effect will be to reinstate the former law on said subject known as Chapter 66 of the Revised Statutes, of 1917, with the same exceptions as above noted.

Given under my hand and official seal at the Court House in the City of Janesville, this 28th day of August, 1920.

HOWARD W. LEE,
County Clerk, Rock County

Notice of General Election

November 2, 1920

STATE OF WISCONSIN,
Rock County.—SS.
Office of County Clerk, Janesville,
Aug. 28, 1920.

NOTICE IS HEREBY GIVEN that at an election to be held in the several towns, wards, villages and election districts of the County of Rock, State of Wisconsin, on the first Tuesday following the first Monday of November, A. D., 1920, being the second day of said month, the following officers are to be elected:

Thirteen Electors of President and Vice-President of the United States, one from each congressional district and two from the state at large.

A Governor, in place of Emanuel L. Philipp, whose term of office will expire on the first Monday of January, A. D., 1921.

A Lieutenant Governor, in place of Edward F. Dithmar, whose term of office will expire on the first Monday of January, 1921.

A Secretary of State, in place of Merlin Hull, whose term of office will expire on the first Monday of January, 1921.

A State Treasurer, in place of Henry Johnson, whose term of office will expire on the first Monday of January, 1921.

An Attorney General, in place of John J. Blaine, whose term of office will expire on the first Monday of January, 1921.

A United States Senator, in place of Irvine L. Lenroot, whose term of office will expire March 4, 1921.

A Representative in Congress for the First Congressional District, comprised of the counties of Racine, Kenosha, Walworth, Rock and Waukesha.

A State Senator for the Twenty-second Senatorial District, comprised of the counties of Rock and Walworth.

A Member of Assembly for the First Assembly District of Rock County, comprised of the towns of Center, Fulton, Janesville, Lima, Milton, Magnolia, Porter, Union, the cities of Edgerton, Evansville, Janesville, and the village of Milton.

A Member of Assembly for the Second Assembly District of Rock County, comprised of the towns of Avon, Beloit, Bradford, Clinton, Harmony, Johnstown, La Prairie, Newark, Plymouth, Rock, Spring Valley, Turtle, the villages of Clinton and Orfordville, and the city of Beloit.

A County Clerk, in place of Howard W. Lee, whose term of office will expire on the first Monday of January, 1921.

A County Treasurer, in place of Arthur M. Church, whose term of office will expire on the first Monday of January, 1921.

A Sheriff, in the place of Fred Beley, whose term of office will expire on the first Monday of January, 1921.

A Coroner, in place of Lynn A. Whaley, whose term of office will expire on the first Monday of January, 1921.

A Clerk of the Circuit Court, in the place of Jesse Earle, whose term of office will expire on the first Monday of January, 1921.

A District Attorney, in the place of Stanley G. Dunwiddie, whose term of office will expire on the first Monday of January, 1921.

A Register of Deeds, in the place of Frank P. Smiley, whose term of office will expire on the first Monday of January, 1921.

A Surveyor, in the place of Richard H. Batterman, whose term of office will expire on the first Monday of January, 1921.

Given under my hand and official seal at the Court House in the City of Janesville, this 28th day of August, 1920.

HOWARD W. LEE,
County Clerk for Rock County.

SUMMONS

STATE OF WISCONSIN.
Circuit Court for Rock County.

Albert Gilbertson and Mrs. Guri Thoen, Plaintiffs,
vs.

Ole Guliksen, Gulik Oleson, Gulik Olsen, Anund Gulliksen, Ole Gulson, Ole Golson, Ole Guleson, Jacob Teneyck, George Bacholder, Mary A. Bachelder, J. D. Woodruff, Edwin R. Sprague, Benjamin F. Gifford, Rock County, Wisconsin, James T. Watson, James G. King, Nathan W. Watson, John Watson, Mariah Lawrence, Delia Watson, Frederick Watson, Sarah Watson, George Watson, Polly Bennett, Ebenezer Watson, William D. Watson, Maria W. Williams, Titus Watson, George Watson, Jerusha Watson, Mary W. Bull, Daniel Hannahs, Jonas Hannahs, Herman Watson, Loraine Bailey, Sally Bence, Francis Beach, Julius Beach, Thomas Waugh, Anna Goodwin, Lucy Gallup, William Talcott, Helena Talcott, Elizabeth Talcott, John L. Talcott, Thomas G. Talcott, Mary E. Vandemark, Clarissa S. White, Francis E. Waterman, Sidney S. Waterman, Samuel H. Waterman, Alexander S. Waterman, Sarah I. Waterman, George S. Waterman, Mary Ann Waterman, Pernitta S. Horton, James W. Horton, William F. Horton, Clarissa E. Horton, Mary Rice, George H. Cady, Elizabeth Dawson, Sally Bierce, Ezra Foot, Edward C. Myhre, and their unknown wives, husbands, heirs, legatees, devisees, executors, administrators and assigns and all unknown owners and claimants and all others claiming or owning any interest in the premises hereinafter described and all persons whom it may concern, Defendants.

The State of Wisconsin to the said Defendants:

You are hereby summoned to appear within twenty days after service of this summons, exclusive of the day of service, and defend the above entitled action in the court aforesaid; and in case of your failure so to do, judgment will be rendered against you according to the demand of the complaint.

This action effects the title to the land hereinafter described and is brought to establish the title of the plaintiffs in and to the following described real estate, situated in the County of Rock and State of Wisconsin, to-wit:

The west half of the southwest quarter of Section eighteen (18) except 1.98 acres of uniform width off of the east side of the northwest quarter of the southwest quarter of said Section, also the south half of the north half of the southeast quarter of said Section eighteen (18), also that part of the west half of the northwest quarter of Section nineteen (19), lying north of the right of way of the Chicago, Milwaukee and St. Paul Railway Company, all in Township Two (2) north, Range eleven (11) east in Plymouth Township, Rock County, Wisconsin.

The complaint in said action is on file in the office of the Clerk of the Circuit Court for Rock County, Wisconsin.

ARTHUR M. FISHER,
Plaintiffs' Attorney.
P. O. Address: Janesville, Wisconsin.

NOTICE OF APPLICATION TO APPOINT GUARDIAN AD LITEM.

To each and all of the defendants and persons named and designated in the above entitled action:

NOTICE IS HEREBY GIVEN, that at the time of hearing said action application will be made unto said Court to appoint a guardian ad litem for all infants, insane persons and incompetents whom said matter concerns and for whom a guardian ad litem shall not have been previously appointed.

ARTHUR M. FISHER,
Plaintiffs' Attorney.
P. O. Address: Janesville, Wisconsin.

Neenah.—Mrs. John Hunt, 53, prominent and life-long resident here, is dead following an operation for stomach trouble.

La Crosse.—William Woods, lineman employed by the Wisconsin Minnesota Light and Power company, was electrocuted when he came in contact with a high voltage wire.

PLAYGROUND HEAD URGES PASSAGE OF RECREATION BILL

E. Dana Caulkins.

Passage of the Fess-Capper bill which proposes an appropriation of $10,000,000 to help the individual states give children greater recreation facilities is urged by E. Dana Caulkins, manager of the national physical education service. His business is to help public officials to provide play spots and other facilities for the public.

MARKETS

Complete Daily Report Furnished By a Leased Associated Press Wire

TELEPHONE MARKET SERVICE. Our subscribers who are interested in the livestock markets may secure quotations daily between the hours of 1:00 and 2:30 by calling the Gazette Editorial room, Bell phone 76, or Rock County 62.

GRAIN

Weekly Review.

Chicago, Oct. 2.—Canadian competition has been a big factor this week in forcing the wheat market here sharply downgrade. Compared with a week ago, wheat this morning was 8c to 14c lower, corn off 3¼c to 5c, oats varying from ¼c decline to ¼@⅜c gain, and provisions at losses of 75c to $1.45.

General cutting of commodity values together with some uncertainty as to financial conditions had shaken the confidence of wheat bulls and it soon became evident that the market was unable to withstand continued announcement of large imports from Canada for domestic millers. The fact that on the resulting declines export business of large volume took place in the United States failed to act as a counter balance. Meanwhile, bearish estimates of the world supply did a good deal to influence sentiment and it was contended that no world scarcity could develop before May or June. In this connection, special attention was given to advices that India had released 14,000,000 bushels of wheat for export, notwithstanding recent word of widespread starvation there.

Despite frost, corn went downward with wheat. One authority figured that the corn yield would exceed the government forecast by 82,000,000 bushels. Oats were relatively firm, owing to scantiness of receipts.

Provisions reflected the weakness of breadstuffs and corn.

Chicago Review.

Chicago, Oct. 2.—Trade in wheat was mostly of a local character today. There was some free selling by local traders with December showing little change from yesterday, while March averaged higher. After starting ⅜c to 2c higher than yesterday's finish, with December $2.12½ to $2.15, and March $2.08½ to $2.09, prices fluctuated within relatively narrow range.

Wheat continued its downward trend until it reached a new low on the crop. The sentiment was generally bearish, and at the finish prices were close to the bottom, with a range showing a net loss of 3¾c, to 4¼c from yesterday's close, with December $2.07@2.07½ and March $2.03@2.03¼.

Buying of corn by a strong commission house caused this cereal to advance slightly at the start. Initial quotations, which ranged from ½c lower to ¼c higher, with December 92¾c to 93, soon fell off when the buying stopped.

Buying against big bids checked the decline in corn after December and May had sold at a new low on the crop. At the finish prices were off 2c to 3c from yesterday's finish, with December 90¼@90⅜c.

Oats were easy, the market starting unchanged to ⅛c higher, with December 57⅜c to 57½c, and then became weak.

Provisions were higher as a result of being a decrease in local stocks in lard for the month.

Chicago Cash Market.

Chicago, Oct. 2.—Wheat: No. 1 red 2.25¾.
Corn: No. 2 mixed 98½@1.05.
Oats: No. 2 white 55½@56½; No. 3 white 53¾@54½.
Rye: No. 1, 1.75@1.75½.
Barley: 71@1.00.
Timothy seed: 6.00@7.50.
Clover seed: 18.00@25.00.
Pork: Nominal.
Lard: 19.15.
Ribs: 16.00@17.50.

Chicago Table.

Chicago, Oct. 2.—

	Open	High	Low	Close
WHEAT—				
Dec.	2.12½	2.13¾	2.06	2.07
Mar.	2.08½	2.09	2.02	2.03
CORN—				
Dec.	.92¾	.93¾	.89⅝	.90⅜
May	.95⅝	.96¾	.92½	.93
OATS—				
Dec.	.57¾	.57¾	.55	.56¼
May	.61½	.62	.60	.60½
PORK—				
Oct.	23.05	23.35	23.05	23.10
Nov.	——	——	——	23.25
LARD—				
Nov.	19.40	19.50	19.25	19.25
Jan.	17.35	17.45	17.15	17.15
RIBS—				
Oct.	15.25	15.35	15.25	15.30
Jan.	——	——	——	15.80

Milwaukee.

Milwaukee, Oct. 2.—Wheat: No. 1 northern 2.25@2.35; No. 2 northern 2.15@2.25.
Corn: No. 2 yellow 99@1.00; No. 2 white 1.00@1.01; No. 2, 95@98.
Oats: No. 2 white 54½@55; No. 3 white 54¼; No. 4 white 54.
Rye: No. 2, 1.73.
Barley: Malting 90@1.07; Wis. 83@1.07; feed and rejected 76@90.
Hay: Unchanged.

Minneapolis.

Minneapolis, Oct. 2.—Wheat receipts 194 cars, compared with 391 cars a year ago. Cash No. 1 northern 2.16@2.21½; Dec. 2.11⅛; March 2.07.
Corn: No. 3 yellow 97@98.
Oats: No. 3 white 51⅝@51⅞.
Barley: 64@91.
Rye: No. 2, 1.65¾@1.66¾.
Flax: No. 1, 3.07@3.09.

LIVESTOCK

Chicago.

Chicago, Oct. 2.—Cattle: 2,000; compared with week ago, steers and yearlings selling upward at 17.50; about steady; top for the week 18.35; fairly choice steers and best cows and heifers 50@75c lower; good steers and good to medium she-stock 75c to $1 lower; medium and common steers $1 @1.50 off; canners, good bulls and bulk of calves 50c lower; feeders 65c to $1 lower; stockers almost unsaleable.

Hogs: 4,000; light heavy steady to 10c lower; others steady to 15c higher than yesterday's average; top 16.00; bulk light and butchers 15.40@15.95; bulk packing cows 14.30@14.60; pigs steady to 25c lower; bulk desirable kinds 13.25@14.00.

Sheep: 2,000; compared with a week ago, fat western lambs 50@75c lower; feeders mostly $1 lower; fat steers 75c to $1 lower; fat and feeder sheep and yearlings 25@50c lower.

Milwaukee.

Milwaukee, Oct. 2.—Hogs: 500; lower; prime heavy butchers 15.25@15.50; light butchers 15.25@15.80; fair to medium light 14.50@15.50; fair to mixed 14.50@15.00; fair to select packers 13.25@14.25; pigs 12.00@13.50.

Cattle, calves and sheep, none; steady.

South St. Paul.

South St. Paul, Oct. 2.—Hogs: 600; mostly steady; range 14.25@15.25; bulk 14.90@15.00.

Cattle: 1,000; killers steady to slow; fat steers 5.00@15.50; cows and heifers 4.75@11.25; calves steady, 4.00@15.00; stockers and feeders steady to slow, 3.75@11.50.

Sheep: 3,00; lambs 50c lower; sheep steady; lambs 4.00@12.50; wethers 4.00@7.00; ewes 2.00@5.50.

PROVISIONS

Chicago.

Chicago, Oct. 2.—Potatoes: 35 cars; market firm; northern white and early Ohios sacked 2.00@2.25; Jersey cobblers 2.25.

Butter: Higher; creamery 44@58½.

Eggs: Lower; receipts 7,097 cases; firsts 56@56½; ordinary firsts 50@53; at mark, cases included 48@55; standards 57@57½; storage packed firsts 58@58½.

Poultry—alive: Lower; fowls, general run 26; springs 27½; turkeys 45.

Minneapolis Flour.

Minneapolis, Oct. 2.—Flour: Unchanged to 50c lower. In carload lots, family patents quoted at $11.40@12.15 a barrel in 98 pound cotton sacks. Shipments 55,213 barrels.

Bran: 34.00@35.00.

FINANCE

Wall Street Review.

New York, Oct. 2.—Trading during today's short session of the stock market favored the long account, bears covering in many of the industrial and special issues recently subjected to pressure. Rails were the central features, secondary or speculative shares making further gains of 1 to 3 points, while dividend payers, especially Pacifics and coalers, rose 1 to 2½. A better undertone was shown by steels, equipments, oils, leathers and chemicals in which rallies ranged from 1 to 3 points. The closing was strong. Sales approximated 400,000 shares. Foreign exchange made no response to additional heavy gold imports, but the bond market was firm to strong, especially in the railway division.

Rails continued to advance at the opening of today's stock market, with further irregularity in the general list. Wisconsin Central added 1¼ points to its recent gain and Canadian Pacific and Chicago, Northwestern rose 1 point each. St. Louis and San Francisco, Atlantic Coast Line and Baltimore and Ohio embraced the other firm to strong transportations. Sugars and oils made slight recoveries from their acute depression of the previous day, but steels and equipments were reactionary. Sears and Roebuck was conspicuous among the specialties for its 4 point decline.

Liberty Bonds.

New York, Oct. 2.—3½s 91.50; first 4s 87.80 bid; second 4s 87.50; first 4¼s 88.70; second 4¼s 87.61; third 4¼s 89.50; fourth 4¼s 87.58; Victory 3¾s 96.00; Victory 4¾s 96.06.

Clearing Houses.

New York, Oct. 2.—The actual condition of clearing house banks and trust companies for the week shows a deficit in excess reserves of $11,043,850 due to a decrease from last week of $34,545,110 below legal requirements.

STOCK LIST

New York Stock List.

Allis-Chalmers	32½ D
American Beet Sugar	72½
American Can	32¼
American Car & Foundry	133½
American Hide & Leather pfd.	60½
American International Corp.	72
American Locomotive	95
American Smelting & Ref'g.	60⅜
American Sugar	102
American Sumatra Tobacco	88
American T. & T.	97¾ D
American Woolen	73
Anaconda Copper	52¼
Atchison	88¾
Atl., Gulf & W. Indies	145½
Baldwin Locomotive	110⅝
Baltimore & Ohio	48
Bethlehem Steel "B"	69¾
Canadian Pacific	125
Central Leather	44½
Chandler Motors	77¾
Chesapeake & Ohio	68⅞
Chicago, Mil. and St. Paul	41
Chicago, R. I. & Pacific	40¾
Chino Copper	26¾
Colorado Fuel & Iron	32¼
Corn Products	83¾
Crucible Steel	131
Cuba Cane Sugar	33¾
Erie	20¼
General Electric	141¾
General Motors	18¾
Goodrich Co.	49⅞
Great Northern pfd.	90½
Great Northern Ore Ctfs.	33½
Illinois Central	95½
Inspiration Copper	45¾
Int. Mer. Marine pfd.	73 B
International Paper	75¼
Kennecott Copper	23½
Louisville & Nashville	107½
Maxwell Motors	4¼
Mexican Petroleum	187½
Miami Copper	19¼
Middle States Oil	15¾
Midvale Steel	38
Missouri Pacific	30⅞
New York Central	78⅞
N. Y., N. H. and Hartford	38⅞
Norfolk & Western	103
Northern Pacific	91¼
Oklahoma Prod. & Ref.	4
Pan American Petroleum	89
Pennsylvania	43½
People's Gas	37¼
Pittsburg and West Va.	39
Ray Consolidated Copper	14½
Reading	96
Rep. Iron & Steel	75¾
Royal Dutch, N. Y.	87¾
Shell Trans. & Trad.	53
Sinclair Con. Oil	32½
Southern Pacific	100½
Southern Railway	32½
Standard Oil of N. J. pfd.	105¼
Studebaker Corporation	55¾
Tennessee Copper	9¾
Texas Co.	49½
Texas & Pacific	39⅝
Tobacco Products	67½
Transcontinental Oil	12
Union Pacific	127
U. S. Food Products	48½
U. S. Retail Stores	72
U. S. Ind. Alcohol	82½
United States Rubber	78
United States Steel	86¼
Utah Copper	61⅝
Westinghouse Electric	48
Willy's Overland	10¾
Pure Oil Co.	38¼

SEES WORLD DRY IN FIFTY YEARS

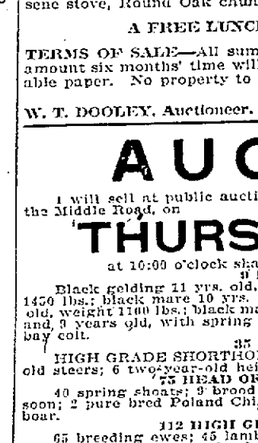

Dr. Robert Hercod.

That the whole world will be dry in fifty years is the prediction of Dr. Robert Hercod of Switzerland, who is now in Washington, D. C., as a delegate to the fifteenth International Congress Against Alcoholism. "People are better off in a prohibition country," says Dr. Hercod. "Europe is beginning to realize that."

HANDY TIME TABLE

C. & N. W.—To Chicago via Clinton— *5:10 A. M., *6:30 A. M., §7:35 A. M., *9:22 A. M., §1:15 P. M., §3:55 P. M., and ‡6:10 P. M.

From Chicago via Clinton—Arrive at *11:05 A. M., *12:40 P. M., *8:00 P. M., §6:25 P. M., §7:40 P. M.

To Chicago via Beloit—7:10 A. M., *10:55 A. M., §3:20 P. M., *7:05 P. M., *3:05 P. M.

From Chicago via Beloit—*3:30 A. M., **11:20 A. M., *4.05 P. M., 11:10 P. M., *6:43 P M

C M. & St. P.—Chicago, and all points south and west, via Davis Jct.—*5:40 P. M. Returning, *9:50 A. M., §5:40 P. M.

Chicago via Walworth—*7:00 A. M., §11:15 A. M., *5:42 P. M. Returning *10:10 A. M., §7:00 P. M., *8:50 P. M.

C. & N. W.—To Madison and Points North—*5:45 A. M., *11:30 A. M., *4:10 P. M., §7:00 P. M., *8:10 P. M., and *11:15 P. M. Returning *5:00 A. M., *6:15 A. M., *9:15 A. M., *11:20 A. M., §3:10 P. M., ‡3:05 P. M., *7:00 P. M.

C. M. & St. P.—To Madison, Edgerton, Stoughton, Lake Waubesa, Lake Kegonsa—§7:35 A. M., *§10:25 A. M., §7:08 P. M., §8:53 P. M., ‡8:18. Returning *6:50 A. M., §11:05 A. M., *5:35 P. M., §8:15 P. M.

To Beloit and Rockford—§11:16 A. M., *5:40 P. M.

To Madison, Portage and Minneapolis—§10:25 A. M. Returning §11:05 A. M.

Stations West of Madison, Richland Center, Prairie du Chien, North McGregor—§7:35 A. M., ‡10:25 A. M., except Monday, §8:12 P. M., 7:08 P. M. Returning 8:12 P. M.

C. & N. W.—To Fond du Lac, Oshkosh & Green Bay—‡6:10 A. M., §12:35 P. M., §6:50 P. M., ‡0:45 A. M. Returning §7:30 A. M., §1:10 P. M., *9:10 P. M.

C. M. & St. P.—West and Southwest of Davis Jct., Omaha—*5:40 P. M., Returning *9:50 A. M., §4:45 P. M.

C. & N. W.—To Beloit, Rockford, Sycamore and DeKalb—§9:23 A. M., §3:20 P. M.

Rockford and Freeport only—§7:05 P. M.

To Watertown only—‡6:50 P. M., 8:00 A. M.

To Watertown, Waukesha and Milwaukee—§8:00 A. M., §12:35 P. M.

From Watertown—§7:30 A. M., §1:10 P. M., §3:15 P. M., *9:10 A. M.

C. M. & St. P.—Milwaukee, Whitewater and Waukesha—5:40 A. M. except Monday, *7:00 A. M., §10:33 A. M., *5:00 P. M., Returning *10:15 A. M., §3:45 P. M., §6:55 P. M., 9:45 P. M., ‡8:50 P. M.

C. M. & St. P.—To Afton, Hanover, Footville, Mineral Point, Platteville, Monroe, Brodhead—11:20 A. M., except Sunday, Sunday 10:30 a. m. §7:10 P. M., ‡10:30. Returning §10:10 A. M., §4:45 P. M., *11:20 A. M. to Platteville.

To Delavan, Elkhorn, Racine, Durand and Freeport—§11:15 A. M., §5:42 P. M.

From Elkhorn—§7:00 P. M. Note:—No Sunday service for Elkhorn and Delavan, or points intermediate to Racine and Beloit.

Rock Island, Davenport, Moline and Kansas City—*5.40 P. M. Returning *9:50 A. M., §4:45 P. M.

C. & N. W.—To Afton, Hanover, Footville and Magnolia—10:35 A. M., 6:45 P. M.

*Daily.
§Daily except Sunday.
‡Sunday only.

JANESVILLE MARKETS.

Grain Market.

Barley, $1.75@1.85 per 100 lbs.; oats, 50@55c per bu.; corn, $25@30 per ton; timothy, $25@28 per ton.

Livestock Market.

Fat steers, $8@12; hogs, $11@14; canners, $3@5; sheep, $8@11; calves, $14@16.

Hens, 20@25c.

Vegetable Market.

New potatoes, $1.20; dairy butter, 57c; creamery butter, 62c; lard, 22½c; beans, 9c per lb.; fresh eggs, 40c; new cabbage, 2c per lb.; carrots, 60c doz. bunches; new beets, 60c doz. bunches; green onions, 40c doz. bunches; sweet corn, 50c dozen; cooking apples, 4c per lb.

WARMER WEATHER FOLLOWS FROST

Rise in temperature to 64 degrees over night marked the gradual warming up of the weather. No frost was reported. The weather man predicted showers for this afternoon.

AUCTION!

Having sold my farm I will sell at public auction on the **west 80 of the** old Helmer farm, 4 miles north of Clinton and 2 miles south of Avalon, on

Wednesday, Oct. 6

at 10:00 o'clock sharp, the following described property:

6——HEAD OF HORSES——6

Bay gelding 7 yrs. old, weight 1500 lbs.; bay gelding 6 yrs. old, weight 1500 lbs.; brown mare 13 yrs. old, weight 1300 lbs.; bay mare 11 yrs. old, weight 1000 lbs.; black gelding 10 yrs. old, weight 1100 lbs.; brown mare 5 years old, weight 1500 lbs.

15——HEAD OF CATTLE——15

Nine head milch cows, 3 springers, 1 new milcher, 5 milchers; one 2-year-old Holstein bull; three 2-year-old heifers; two yearlings.

20 POLAND CHINA SHOATS **ABOUT 25 PLYMOUTH ROCK HENS.**
10 TONS TIMOTHY HAY. **18 ACRES CORN IN SHOCK.**

FARM MACHINERY, ETC.—Janesville gang plow, Janesville sulky plow, Johnson walking plow, walking plow, Keystone drill, Johnson mower, 2-section drag, 14-disc pulverizer, 12-disc pulverizer, Hayes corn planter, set of fertilizer attachments for Hayes corn planter, single row cultivator, gearless hay loader, McCormick grain binder, Milwaukee corn binder, bob sleigh, truck wagon, high wagon, milk wagon, pair of wagon springs, 2 single buggies, 2 buggy poles, 2 single harnesses, 3 sets double harness, single fly net, hay rack, hog crate, set of scales, pair of dump planks, milk cans, pail and strainer, corn basket, corn sheller, 2 chicken coops, rope, wire stretcher, hand grass seeder, tank heater, 4-burner Perfection kerosene stove, Round Oak chunk stove.

A FREE LUNCH WILL BE SERVED AT NOON.

TERMS OF SALE—All sums of $10 and under, cash; on sums over that amount six months' time will be given with interest at 7 per cent on bankable paper. No property to be removed until satisfactory settled for.

M. G. BECK, Proprietor.

W. T. DOOLEY, Auctioneer. A. E. MUNROE, Clerk.

AUCTION!

I will sell at public auction on the farm 4½ miles east of Janesville on the Middle Road, on

THURSDAY, OCT. 7

at 10:00 o'clock sharp, the following described property:

9 HEAD OF HORSES.

Black gelding 11 yrs. old, weight 1650 lbs.; roan mare 7 yrs. old, weight 1450 lbs.; black mare 10 yrs. old, weight 1625 lbs.; bay driving mare 12 yrs. old, weight 1100 lbs.; black mare 4 yrs. old, weight 1500 lbs.; 2 draft mares 8 and 9 years old, with spring colts by side; 2-yr.-old draft gelding; yearling bay colt.

35 HEAD OF CATTLE.

HIGH GRADE SHORTHORNS—6 cows, some coming in soon; 6 two-year-old steers; 6 two-year-old heifers; 13 yearlings; 4 spring calves.

75 HEAD OF HOGS—CHOLERA IMMUNE.

40 spring shoats; 9 brood sows, some with pigs by side, other to farrow soon; 2 pure bred Poland China sows with 16 pigs; pure bred Poland China boar.

112 HIGH GRADE SHROPSHIRE SHEEP.

65 breeding ewes; 45 lambs; 2 registered bucks.

POULTRY—60 pure bred Rhode Island Red hens; 25 pure bred Rouen ducks; 30 Toulous geese.

8 bu. seed corn; 1 bu. clover seed; 300 bu. oats; 35 ton choice mixed hay in barn; 2 ton millet; 20 acres corn in shock.

FARM MACHINERY, ETC.—McCormick grain binder, 6 ft. cut; Deering corn harvester, nearly new; McCormick mower, 5-ft. cut; 10-ft. self dumping hay rake; Keystone side delivery hay rake; 2 manure spreaders; 2 plankers; Tiger hoe drill with grass seed attachment; log land roller; 2 sets 3-section harrow; John Deere corn planter with 160 rods wire; Budlong pulverizer; Moline 8-shovel cultivator; 2 Deere 6-shovel cultivators; hand cultivator; potato digger; potato hiller; Deere gang plow; swill cart; 16-in. hand plow; milk cart; 2 14-in. hand plows; Deere sulky plow; tank heater; 16-ft. wheelbarrow grass seeder; 2 sets grain guards; 2 sets corn planter shoes; 2 double harpoon hay forks and 140 ft. hay rope, nearly new, also a number of pulleys; hay cart; fanning mill; 2 wheelbarrows; feed cooker; grind stone; corn sheller; 2 narrow tire wagons, triple box; wide tire truck wagon; 2 sets wagon springs; surrey; set bob sleighs; Portland cutter; 2 14-ft. hog racks; 2 top buggies; hay rack and hog rack combined; 2 10½ ft. hog racks; wagon jack; open buggy, nearly new; 2 sets breeching harness; 2½ sets back pad harness; set light driving harness, 2 single harness; 2 buggy poles; 7 leather string fly nets; extra horse collars and harness repairs; set dump planks; DeLaval cream separator No. 15; cross-cut saw; 2 shoveling boards; hay knives, 3-barrel gal. tank; potato shovel; well pipe tongs; Felloe oiler; coulter and jointers; sickle grinder; 50 gallon oil tank; bag holder; barn scales; Page woven wire stretcher; log chains; crow bar; pick axe; 2 14-ft. ladders; 50 grain sacks; feeding racks and troughs for sheep; stack canvas 12x16 ft.

A FREE LUNCH WILL BE SERVED AT NOON.

Terms of Sale—All sums of $10 and under, cash; on sums over that amount 12 months' time will be given with interest at 7 per cent, on bankable paper. No property to be removed until satisfactorily settled for.

JOHN C. YOUNGLAUSE, Proprietor.

W. T. Dooley, Auctioneer. C. E. Culver, Clerk.

AUCTION

Having decided to quit farming, I will sell at Public Auction at the place 6 miles east of Janesville, on Middle Road, 2 miles N. W. of Emerald Grove, on

TUESDAY, OCT. 5th., 1920

Commencing at 1:00 o'clock sharp, the following described property:

7 HEAD OF HORSES—1 black gelding 11 years, weight 1350 lbs.; 1 black gelding, 9 years, 1300 lbs.; 1 brown gelding, 4 years, 1200 lbs.; 1 black mare, 3 years, 1200 lbs.; 1 black gelding, 2 years, 1100 lbs.; 1 bay driving mare, 1200 lbs., 11 years; 1 black mare, 9 years, 1150 lbs.

CATTLE—2 Durham milch cows to freshen in November and February; 3 yearling steers; 1 yearling heifer.

20 HEAD SHEEP—18 breeding Shropshire ewes, 1 lamb; 1 registered Shropshire ram.

POULTRY—12 Toulouse geese, 60 pure bred Buff Orphington hens, 60 pullets and cockerels.

HOUSEHOLD GOODS—1 Favorite base burner coal stove; 1 Garland base burner coal stove.

MISCELLANEOUS—5 acres shock corn, 150 bu. new oats; 2 tons loose Timothy hay; 10 loads of dry wood, 1 cord dry wood, a pile of sawed dry wood.

IMPLEMENTS AND TOOLS—1 Janesville gang plow, nearly new; 1 Janesville 14-inch walking plow, 1 Janesville 3-section steel harrow; 1 harrow cart, 1 sulky plow, nearly new; 1 Janesville 16-disc pulverizer with trucks, 1 Stoughton narrow tire wagon, nearly new; 1 set Stoughton 4000 lb. springs; 1 Mandt truck wagon; 1 McCormick 6ft. mower, nearly new; 1 McCormick 6-ft. grain binder; 1 Rock Island hay loader; 1 side delivery hay rake; 1 John Deere corn planter with fertilizer attachment; 130 rods wire, nearly new; 1 Janesville two row cultivator, nearly new; 1 Janesville single row cultivator; 1 hand cultivator; 1 6-ft. Hoe drill; 1 7-ft. steel roller; 1 International manure spreader, 70 bu.; 1 Milwaukee corn binder; 1 Stover 1-horse gasoline engine; 1 double gear pump jack; 2 rubber belts; 1 open buggy; 2 top buggies; 2 buggy poles; 1 hay rack; 1 hog rack; 1 set heavy breeching harness; 1 set 1¼ breeching harness, nearly new; 1 set 1½ back pad harness; 1 set light driving harness; 2 single harnesses; 2 set leather fly nets; 6 horse collars; stable blankets; 1 grindstone, new; 6 milk cans; forks; shovels; 1 50-gal. steel gasoline tank; 1 50-gal. kerosene tank; 1 6-bu. seed corn circular rack; 30 grain sacks and other articles too numerous to mention.

TERMS—Ten dollars or under, cash, over that amount 6 months' time will be given on good bankable notes drawing 7% interest. No goods to be removed until satisfactorily settled for.

ROBERT B. BROWN, Prop'

W. T. DOOLEY, Auct. C. E. CULVER, Clerk

Every one of the thousands upon thousands of users of UNIVERSAL Combination Ranges is so thoroughly satisfied that we are anxious to place as many as possible in this community, feeling that every user will be a booster for our store.

FACTORY DEMONSTRATION

UNIVERSAL COMBINATION RANGE

There are many good Combination Ranges on the market, but none which comes anywhere near the UNIVERSAL in Simplicity, Satisfactory Operation with all fuels, in Economy and Quality.

Begins at Douglas Hardware Company, Monday A. M.

Make Your Own Terms

Monday morning will begin in our store one of the most remarkable stove selling events in this community. Such values as we offer in the famous UNIVERSAL Combination Range, will appeal to the most careful buyer.

A Factory representative will be here to demonstrate this wonderful Range, which we will sell on remarkable terms during his stay---this week only. Don't miss the opening Monday. Come early as possible.

Make Your Own Terms

Use Your Credit--Pay While You Use It--Your Old Range or Heater Taken in Exchange

Saves Space! Saves Fuel!

Saves Labor! Saves Food!

A WARM KITCHEN in cold weather.

A COOL KITCHEN in warm weather.

SELF STARTER FOR GAS—No Matches.

SELF STARTER FOR COAL AND WOOD—No Kindling.

USE COAL OR WOOD ON CHILLY DAYS and enjoy a Warm and Cozy Kitchen.

USE THE GAS FOR WARMER DAYS and for instant service.

THE "AUTOMATIC KEY" does it all. A simple twist of the wrist and the key automatically changes the range from Coal to Gas—it turns on the Gas—it opens oven fume damper—it furnishes secondary air. See it.

LET US EXCHANGE your Old Coal Range, Gas Range, or both, for a "UNIVERSAL" Combination—the Range of Simplicity and Thrift—making a liberal allowance for your old stove as first payment, and you can "Make your own Terms" on balance.

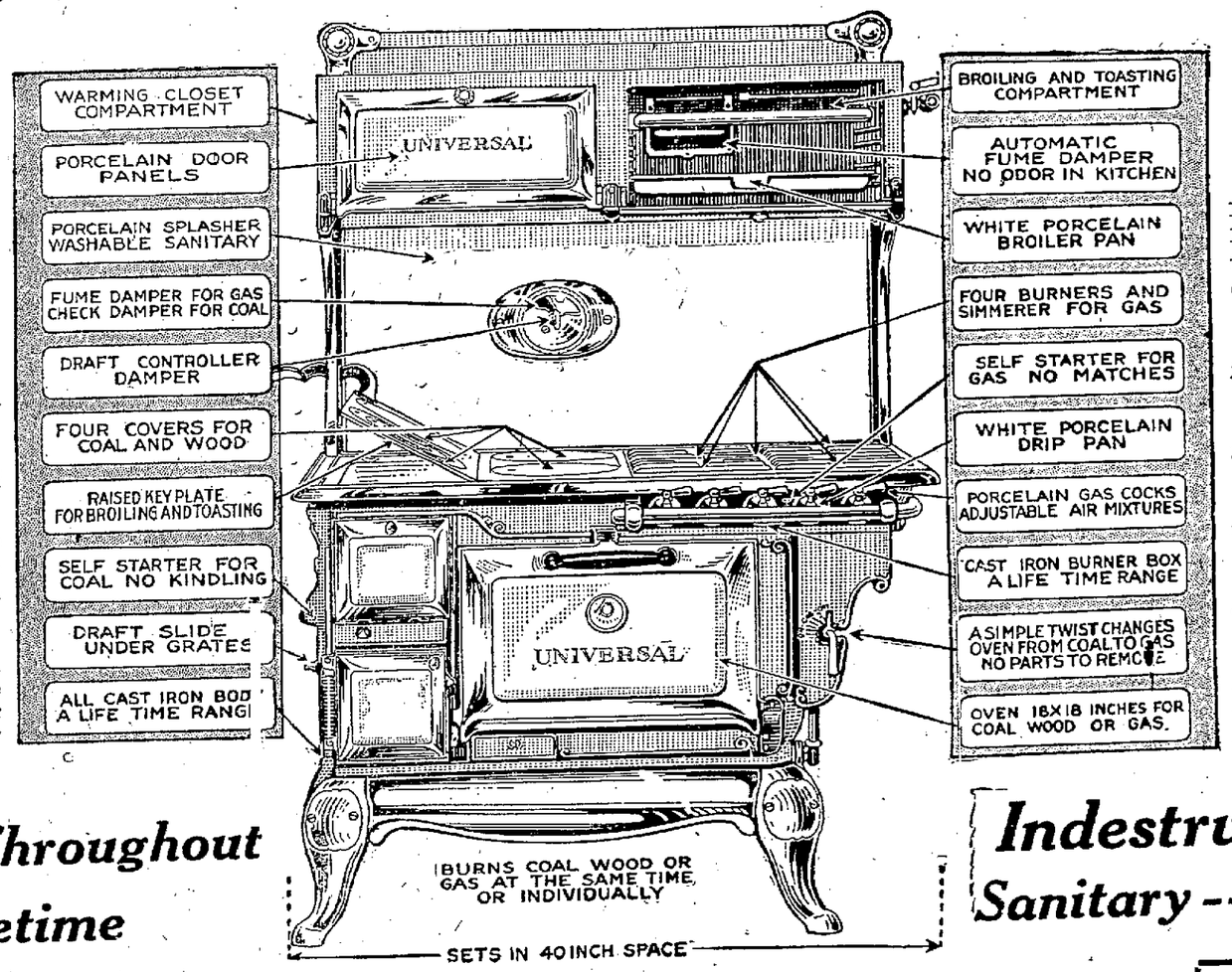

No Parts to Remove!

Nothing to Remember!

The "UNIVERSAL" COMBINATION RANGE is the Most Compact (occupies but 40 inches in space—the Most Simple, the Most Practical, the Most Efficient, the Most Economical Range made, burning Coal, Wood or Gas at the same time, collectively or individually.

TURN ON THE GAS, and Oven is automatically adjusted for Gas.

TURN OFF THE GAS, and Oven is automatically adjusted for either Coal or Wood.

FUEL CHANGES are made instantaneously and automatically by a simple twist of the wrist.

USE GAS AND COAL OR WOOD FIRE for Baking or Cooking at the same time if you wish.

UNIVERSAL COMBINATION RANGES are made in various finishes, including the "UNIVIT" Porcelain, a Beautiful Peacock Blue, a Pearl Grey—Washable—Sanitary—Indestructible—as easy to clean as a China dish.

Made of Gray Iron Throughout Will Last a Lifetime

Indestructible Porcelain Sanitary -- Washable -- Lasting

GAS BROILER OR TOASTER

ELEVATED—on a line with the eye, the Gas Broiler is one of the most convenient features of the UNIVERSAL Combination Range.

It is used not only for Broiling steaks or chops but is incomparable for toasting and has a dozen other uses.

It is also extensively used and recommended by Domestic Science Experts for roasting. The direct heat sears the roast, which retains the juices and gives greater flavor than ordinarily.

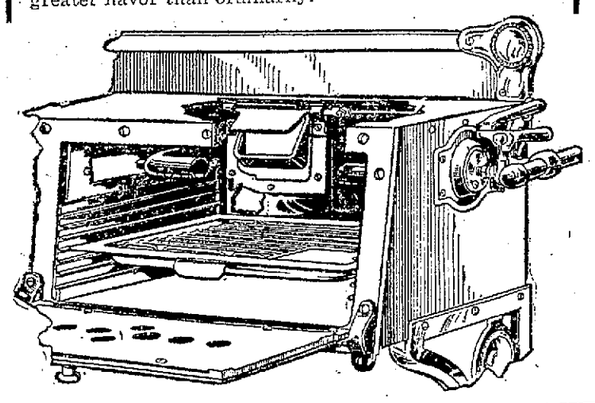

30 DAYS TRIAL

You can use any UNIVERSAL Combination Range bought during this time for 30 days; and then, if you are not satisfied that it's the greatest in the world, let us know, we will take it back and refund the entire purchase price. And you will have had the use of it for 30 days FREE!

MAKE YOUR OWN TERMS

That's one of the features of the wonderful Factory Demonstration of UNIVERSAL Combination Ranges. You can make your own terms as regards future payments. Provided they are reasonable, we will accept any terms. Never again such an offer as this. Come tomorrow.

The Direct Heat in Oven from Gas Means a Direct Saving

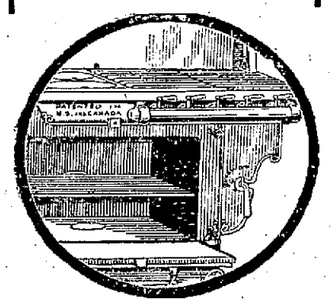

Showing Oven for Coal or Wood

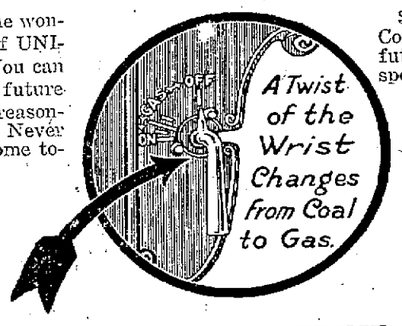

A TWIST OF THE WRIST DOES IT ALL

No parts to take out, no parts to put back. The UNIVERSAL is complete in itself. You simply turn the key shown above and the range is ready for use. Nothing to overlook, nothing to forget. Everything is done for you by that simple twist of the wrist, See this "Automatic Key."

$5.00 DEPOSIT

$5.00 cash will hold any UNIVERSAL Combination Range you may select for future delivery and entitles you to all special inducements of this sale.

No Parts to Remove. A Perfect Baker for Coal or Wood

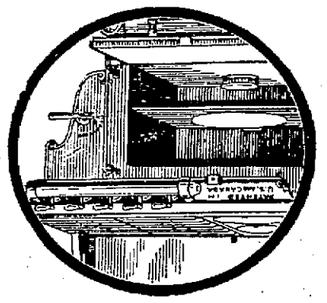

Showing Same Oven for Gas

FREE DURING DEMONSTRATION —THIS WEEK ONLY—

This 42-Piece Set of French China in a splendid pattern, given by the Factory with every UNIVERSAL purchased this week. FREE this week only.

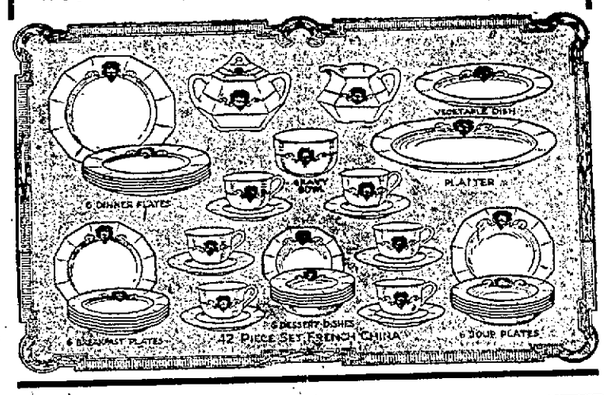

YOUR OLD STOVE TAKEN IN EXCHANGE

That's exactly what we'll do during this Demonstration and sale of UNIVERSAL Combination Ranges—we'll take in your wasteful, broken-down old cook stove and on the strength of it make you an especially liberal allowance on your new purchase. Then make your own terms on balance. An opportunity. Grasp it. Come to Sale TOMORROW.

Douglas Hardware Company

S. RIVER ST. "PRACTICAL HARDWARE" JANESVILLE, WIS.